The Los Angeles Times.

NINTH YEAR. LOS ANGELES, THURSDAY, JANUARY 9, 1890. PRICE: Single Copies 5 Cents. By the Week, 3 Cents.

"Times" Advertising Rates.

Line Schedule.

THE FOLLOWING ARE THE LINE rates charged for advertising in the Los Angeles Times, published every day in the year:

SMALL CLASSIFIED ADVERTISEMENTS, "Wanted," "For Sale," etc., 5 cents per Agate line for each insertion, or $1.00 per line per month, payable at the counter.

BY THE MONTH.

DISPLAYED ADVERTISEMENTS, in preferred or fixed positions, fifth or eighth pages, 3 cents per Nonpareil line for each insertion. Same, taking run of the paper, 2 1-2 cents per Nonpareil line for each insertion. Higher rates for shorter periods. One inch contains 12 Nonpareil lines; one column, 260 Nonpareil lines.

READING NOTICES, in leaded Nonpareil, per line, each insertion, 15 cents. Professional cards, per Agate line, 2 1-2 cents for each insertion. Marriages and deaths, free. Funeral notices, 15 cents per line.

MIRROR ADVERTISING RATES: Transients, per square, six lines, per week, $1.00. Regulars, per square, per month, $1.50. Professional cards, per line, per month, 25 cents. Reading notices, in Nonpareil, each insertion, per line, 15 cents.

Address, Telephone No. 29

THE TIMES-MIRROR COMPANY,
TIMES BUILDING,
N.E. cor. First and Fort sts., Los Angeles, Cal.

Amusements.

LOS ANGELES THEATER.

McLAIN & LEHMAN.....Lessees and Managers

One Week, Saturday Matinee,

Commencing Monday, January 6th.

J. M. HILL'S
Union Square Theater Company in

A POSSIBLE CASE, A POSSIBLE CASE, A POSSIBLE CASE, A POSSIBLE CASE,

An Amusing Comedy, by Sydney Rosenfeld.

18—FIRST-CLASS ARTISTS IN THE CAST—18

A Brilliant Society Play; a melange of Fun, Fact and Fancy; Original Costumes and Scenery.

Seats on sale at the box office.

GRAND OPERA HOUSE.

H. C. WYATT.....Lessee and Manager
R. S. DOUGLAS.....Associate Manager

ONE WEEK,

Commencing Monday, January 13th.

AMERICA'S GREATEST NOVELTY!

M. B. Leavitt's magnificent production of Fraser and Gill's spectacular pantomimique burlesque,

SPIDER AND FLY!

Illustrated by a Grand Company of 50 Artists!

Dazzling Costumes. Enchanting Music. Gorgeous Scenic Effects. Matchless Ballets. Beautiful Marches. Bring the children to see the antics of the good SPIDER and the evils of the wicked FLY. An entertainment embracing everything that is popular—Comedy, Music, Burlesque, Pantomime, Opera and specialty.

AGRICULTURAL PARK.

RRR A CCC U NN N GG
R R AA C C U NNN N G
R R AA C U NNNN G
RRR AAAA C U N NN G GG
R R A A C C U N NN G G
R R A A CCC UUU N NN GG

Today. Today. Today.

Races Called at 2 o'clock Daily.

FIRST RACE.

1 1-16 Mile Dash—Rosemead, Atalanta, Gladiator, Naicho B., Welcome, Jno. Treat, Fannie F.

SECOND RACE.

1¼ Mile Dash—Possible Case Handicap, special purse: Four Aces, Dan Murphy, Gladiator, Winona, Lousia M., Forester, Ed McGinnis.

THIRD RACE.

¾-mile Heats — Reno, Winona, Naicho B., Othello, Tom Daly, Oro, Jack Brady.

Paris Mutual Tickets, balance of meeting, $2.

POPULAR PRICES.

50 CENTS. 50 CENTS, 50 CENTS.

VIENNA BUFFET,

Corner of Main and Requena Streets.

F. KERKOW, Proprietor.

Refined musical entertainment every night from 7:30 until 12 o'clock.

ADMISSION FREE!

Change of programme nightly. Change of theatrical troupes weekly. The only original AUSTRIAN-HUNGARIAN KITCHEN.

Open all day and night. Popular prices. Polite and attentive service guaranteed.

UNITARIAN CHURCH.

FIVE SCIENTIFIC LECTURES,
By Prof. Dickinson,

Beginning Friday, Jan. 10, at 8 P.M.

Subject, "A Hurried Glance at Mother Earth."

Course Tickets, $1.00. Single Admission, 25c. Tickets for sale at Hartlett's music store, Sale & Off's drug store and at door.

ILLINOIS HALL, Fort and Sixth Streets.

Monday Evening .....January 13th

MILKMAIDS' INTERSTATE CONVENTION.

By the Young Woman's Christian Temperance Union. Grand March in Costume, Music, Elocution, Dialogues, Songs, Speeches, Local Hits, etc. An evening of rare enjoyment.

Illinois Social Every Friday Evening.

HENRY GEORGE, JANUARY 31st.

Special Notices.

STOCKHOLDERS' MEETING—The annual meeting of the stockholders of the Security Savings Bank and Trust Company, for the election of directors and for the transaction of other business that may come before them, will be held in the banking office of said corporation, No. 40 S. Main st., in the city of Los Angeles, on Tuesday, the 14th day of January, A. D. 1890, at 2 o'clock p.m. All stockholders are requested to attend. J. F. SARTORI, Secretary. December 30, 1889.

DIVIDEND NOTICE.—LOS ANgeles, Cal., January 6, 1890. Dividend No. Seventy-two (72) for the quarter ending December 31, 1889, at the rate of sixteen (16) per cent. per annum, upon the capital stock of the Farmers' and Merchants' Bank of Los Angeles, Cal., has been declared by the board of directors, payable on and after Friday, January 10, 1890. (Signed) H. J. FLEISHMAN, Secretary Farmers' and Merchants' Bank of Los Angeles, Cal. 2-6

NOTICE—DIVIDEND NO. 11 OF the Los Angeles Savings Bank, for the six months ending December 31, 1889, is now due and payable at the rate of 5 per cent. per annum on term deposits and 3 per cent. per annum on ordinary deposits. 9

LOS ANGELES LAND BUREAU has removed its real estate office to the corner of W. First and Fort sts., opp. the Times office, where city lots, farms and fruit orchards will be bought and sold. GEORGE W. FRINK, President.

NEWSDEALERS AND SCHOOL directors; scratch-pads for sale at this office. 7 inches by 9 inches, $4.00 per 100. 5½ inches by 8 inches, $3.15 per 100. 4 inches by 5½ inches, $1.75 per 100.

H. H. BENEDICT, MECHANICS' Express, general express and baggage transfer, 203 S. SPRING STREET. Piano and furniture moving a specialty. Telephone 549.

REGISTERED JERSEY BULL—Martin Forest—kept on San Pedro st., adjoining Snyder's nursery; fine milk strain. F. M. DOUGLASS.

FOWLER & COLWELL, BOOKS, new and old, bought and sold. 11 W. SECOND ST., between Spring and Main.

DUNNING & HANNA, SCHOOL supplies and fine stationery. FIFTH AND SPRING STS, NEWS STAND.

FLOWER FESTIVAL EXCHANGE and Boarding Home. 25 E. FOURTH ST

Mining.

GOOD MINING PROPERTIES bought and sold—Mining prospects and mines bonded, and capital furnished for development of those that can be shown to have merit. NOLAN & SMITH, 34 N. Spring st.

MINERS AND PROSPECTORS, READ this: We have a cash customer for good nickel mine. If you have anything that you think is nickel send us a sample of the ore by mail or Wells-Fargo at our expense, with full particulars. NOLAN & SMITH, 34 N. Spring st.

Wants.

Wanted—Situations.

MERCHANTS OR CORPORATIONS desirous of securing services of experienced secretary, cashier or book-keeper: A first-class business man, of good executive ability, large experience, and an expert accountant, will be disengaged after January 4th; very highest city and State references; or would take part interest in active business. All communications considered confidential. Address ACTIVE, P.O. Box 588, Station C, Los Angeles. tf

WANTED—A WIDOW LADY, AGED 26, with one child, 4 years old, wishes a situation as housekeeper; no objection to country. Address R. M., TIMES OFFICE. 11

WANTED—A POSITION BY A young man well acquainted in the city; has had several years' experience at book-keeping. Address P 36, TIMES OFFICE. 11

WANTED—A POSITION BY A young man well acquainted with the city as driver for wholesale or retail business. Address S. L. B., 127 WEILL ST. 10

WANTED—BY A YOUNG LADY, A situation as governess in a family or as companion to a lady. Address L., PASADENA, BOX 1077. 12

WANTED—A SITUATION BY A middle-aged German woman as cook or housekeeping. Address 413½ S. SPRING ST. 10

WANTED—SITUATIONS, BY COMpetent help for private families and hotels. MISS QUINLAN, room 14, Postoffice building. 9

WANTED—A SITUATION BY A German girl to do cooking and general housework. Address P 35, TIMES OFFICE. 9

WANTED—A COMPETENT GERman girl wants a place either for up or downstairs work. Call at 676 S. HOPE ST. 9

WANTED—A NORWEGIAN GIRL wants a place as nurse girl or do housework in a small family. Apply 125 S. HILL ST. 9

WANTED—A SITUATION BY A swedish girl to do general housework. Address 38 SAN JULIAN ST., near Eighth. 9

WANTED—SITUATION AS PASTRY cook; also plain and fancy cooking; English. Address ROOM 44, 329½ S. Spring st. 12

WANTED—GOOD JAPANESE BOY wants situation as cook or waiter in a good family. T. H. K., 413 S. FIRST ST. 10

WANTED—SITUATION BY A young lady as stenographer and typewriter. Address MISS N., 841 S. FORT ST. 11

WANTED—SITUATION BY MIDdle-aged lady as housekeeper. Address MRS. A. D., 304½ N. Main st. 9

WANTED—SITUATION BY A GIRL to cook or do general housework. Call at 222 W. FIRST ST. 9

WANTED—SITUATION BY A COMpetent nurse. Address H. E. REAM, station A, city. 14

WANTED—WORK BY A WOMAN cook, to sleep at home preferred. 133 W. FIRST ST. 9

Wanted—Help.

WANTED—STONEMASON; 3 MEN, $1 a day and board; cook, $7 a week; 3 milkers; man, $20, room and board; bellboy, $15 and room; cook, small place; herdboy; boy for baker's trade; woodchoppers; colored bellboy. Family cook, $25; housegirl, 3 in family, $20; waitress, $25 and room; chambermaid, $15 and room; 3 small girls, $10, $12 and $15 a month; 11 housegirls, $15, $20 and $25 a month, city and country; 4 girl waiters for the city, $20 and room; 7 girl waiters for the country, $20 and room; 6 girl waiters, $6 a week; ironer for a laundry; chambermaid and waitress, $20 and room. MARTIN & CO., 31 W. First st.; telephone 509. 9

WANTED—A BLACKSMITH WHO thoroughly understands both light and heavy carriage and wagon work, repairing and general jobbing; must be temperate, industrious man and produce good references; none others need apply. Address, giving age, experience and wages, RIVERSIDE CARRIAGE COMPANY, Box 823, Riverside, Cal.

WANTED—LADIES AND GENTLEmen in city or country wishing to earn $3 to $5 a day at their own homes; no canvassing; work furnished and sent by mail; address, with stamp, CRYSTALLIZED PHOTO COMPANY, 112 W. Sixth st, Cincinnati, O.

WANTED—GIRL FOR SECOND work and care for two children; German or Swede preferred. Apply today or tomorrow, between 10 and 1, at FIGUEROA ST., second house below Ellis ave. 10

WANTED—A COMPETENT GIRL TO do cooking and general housework in a small family. Apply on Friday at No. 8, BARNARD PARK, corner GRAND AVE. and WASHINGTON ST. 9

WANTED—A TRAVELING SALESman, one who understands furnishing goods, notions and dry goods. Address J. R., BOX 1292, station C; state experience and knowledge of business. 10

WANTED—AN EXPERIENCED telegrapher and stenographer in wholesale house. Address P 37, stating experience, salary expected, etc. 14

WANTED—AN EXPFRIENCED book-keeper, a young man preferred. Address, with references, P.O. BOX 622, Station C, Los Angeles. 9

WANTED—A TEACHER TO GIVE lessons in tailor buttonhole making; extra pay to first-class teacher. 159 S. SPRING ST., second floor. 12

WANTED—MAN OR WOMAN CANvasser for attractive, big-paying article. Room 4, 44½ S. SPRING ST.; between 12 and 4 p.m. 9

WANTED—A GOOD COOK. PRIvate family; good place and good wages. Address P. O. BOX 642, SANTA BARBARA, Cal. 12

CHARLEY GEAN, EMPLOYMENT Agent for Chinese help of all kinds No. 31 N. LOS ANGELES ST., bet. First and Requena.

WANTED—A GIRL FOR GENERAL housework. Apply at 215 Eighteenth st., corner of Cherry; take Washington-st. car. 10

WANTED—ON SALARY, A LADY ex-agent for position of trust; no book canvassing. Address P 38, TIMES OFFICE. 9

WANTED—A GIRL ABOUT 15 TO assist in small family, to sleep at home preferred. Call at 7 N. OLIVE ST. 9

WANTED—A GOOD YOUNG GIRL to work at general housework; colored preferred. Call at 1030 OLIVE ST. 9

WANTED—GOOD GIRL FOR GENeral housework. Apply at 215 SAN PEDRO ST., between Second and Third. 9

WANTED—EMPLOYMENT OFFICE, ROOM 15, Downey block; competent help for private families and hotels.

WANTED—FEMALE HELP AT THE EASTERN EMPLOYMENT OFFICE, 33 S. Spring st.; fees, 5 per cent. 13

WANTED—GIRL TO DO GENERAL housework; must be a good cook. Call at 1100 W. TENTH ST. 9

WANTED—GIRL FOR GENERAL housework. W. F. BARBER, Figueroa and Brooklyn sts. 10

WANTED—FIRST-CLASS HELP AT EMPLOYMENT OFFICE, corner Fifth and Main sts. 2

BOSTON FEMALE EMPLOYMENT and general agency office. 109 W. FOURTH.

HELP FREE, MALES AND FEMALES, 15½ N. Spring. E. NITTINGER. Tel. 113

WANTED—CANVASSERS, JAMES KENNEDY, basement California Bank. 14

WANTED—GIRL TO DO COOKING and housework. Apply 867 S. Hope st. 9

Wanted—Real Estate.

WANTED—TO BUY OR LEASE A furnished house, with grounds, fruit trees near cable, horse or steam railroad, or would make loans on good property near city. Address LIVINGSTON, Times Office. 15

WANTED—LOT OR PART LOT IN business center; must be cheap for cash; state location and price. Address P 12, TIMES

Wanted—Miscellaneous.

WANTED — YOU HOUSEKEEPERS that like a very choice quality of uncolored tea, and have been paying 60 to 75 cents, we can suit you to a T at 50 cents, and we present two pounds of loaf sugar with each pound free. We are bound to have you trade at the DISCOUNT TEA COMPANY'S STORE, 146 S. Main st. 9

WANTED—A BUYER FOR 50 TO 200 feet frontage in the heart of the city, between Los Angeles and San Pedro sts., on north side of E. Third st., now being opened 80 feet wide; property must be sold to pay street assessments. Apply to owner, 151 SAN PEDRO ST.

WANTED—A FEW MORE HORSES to board at the Olive-street stable; floored throughout; box stalls; prompt attention and obliging attendants. No. 528 Olive st., bet. Sixth and Seventh. Also first-class livery rigs, all new. Tel. 324. T. H. REYNOLDS, Prop.

WANTED—HORSEMEN TO KNOW that SAM FLETCHER, Practical Horseclipper, is at 218 W. First st., between Fort and Hill; machine work, and guaranteed; telephone 992.

WANTED — TO BUY, FURNITURE, harness, tools, stoves, showcases, tents, etc. COLGAN'S SECOND-HAND STORE, No. 12 W. Third st.

WANTED—100 LOADS OF MANURE. JOHN A. PIRTLE, 27 W. Second st. 11

Wants.

Wanted—Miscellaneous.

WANTED—SECOND-HAND FURNIture, carpets, sewing machines and all kinds of household goods; highest market price paid. as BARNES & ARNOLD'S, 218 S. Main st.

WANTED—FURNITURE AND stores, large or small lots; also store fixtures; spot cash and highest price paid at REDRICK'S, 328, 330, 332, 334, 336 S. Spring st.

WANTED—A GOOD HORSE; CALL at cor. Jefferson and Wesley aves., University, between the hours of 7 and 11 a.m. and 3 and 5:30 p.m. F. B. HARBERT. 10

WANTED—TO TAKE CHARGE OF A farm or ranch by a competent man with experience. Address H., TIMES OFFICE. 11

WANTED—PICTURES TO FRAME; cheapest place at BURNS'S, 152 S. Main.

TRUE C. NARAMORE COLLECTS rents and bills of all kinds on commission. Room 1, NO. 6 S. SPRING ST.

HIGHEST PRICES PAID FOR OLD gold and silver at JEWELRY FACTORY, 20 S. Main st.

WANTED — $1500 ON IMPROVED city property. Address W. H., TIMES OFFICE. 5

WANTED—$1500 ON IMPROVED city property. Address W. H., TIMES OFFICE. 9

LADIES WISHING DRESSMAKING done at home please call at 238 S. HILL ST. 16

WANTED—$6000; A1 SECURITY; NO commission. P 39, TIMES OFFICE. 12

Business Opportunities.

FOR SALE—ONE OF THE OLDEST and best-paying grocery stores, with bar-room attached, in the country; rent reasonable and long lease; the business runs at present from $75 to $100 per day; stock, fixtures and horse and wagon will invoice about $1700; only reason for selling is that the owner is retiring from business on account of sickness. NOLAN & SMITH, 34 N. Spring st. 10

FOR SALE—AT A SACRIFICE, AN old and well established livery and boarding stable; stock consists of 13 head of first-class livery horses, 10 carriages, 12 sets of single and 1 double-harness, and everything appertaining to the livery business; located near the corner of Spring and Third sts.; rent only $65; 3-year lease; price, $2500. NOLAN & SMITH, 34 N. Spring st. 10

FOR SALE—AT A SACRIFICE, AN undivided half interest in one of the best paying retail businesses on Spring st., clearing at present about $100 per month; price of half interest, $2000; will take good lot in part payment; the best of reasons given for selling. NOLAN & SMITH, 34 N. Spring st. 10

FOR SALE — IN SAN FRANCISCO, furniture and long lease of a hotel near the Baldwin Hotel, containing 125 handsomely furnished rooms, elevator and modern improvements; is doing a first-class family and transient trade. Apply to MADISON & BURKE, real estate agents, San Francisco.

ANY ONE WITH $750 CASH CAN step into a good-paying hotel business; house centrally located and well furnished; rent reasonable; no dark rooms; rooms all airy and sunny; proprietor's business calls him east. Address P. O. BOX 558, Station C. 12

FOR SALE—AN OUTSIDE ROUTE on this paper; paying a net income of $175 per month; price $1600 cash; none but a thorough business man and a rustler need apply. Call at BUSINESS OFFICE, between 1 and 7 p.m. 10

FOR SALE—A COMPLETE DRUG Store, handsomely equipped; good suburban location; excellent opening for physician; one year rent free to right party. J. K. MULKEY, 16 S. Spring st. 9

NOTICE TO LADIES—LADIES' HATS and Bonnets reshaped in any style desired at the LOS ANGELES STRAW WORKS, No. 24 W. Third st., between Spring and Main.

FOR SALE—OR EXCHANGE, WELL established and paying business, in good location; investigation courted; $9000 cash or close city property. P 109, TIMES OFFICE.

FOR SALE—AN UNDIVIDED HALF interest in a well-located and rapidly growing business; half interest will invoice about $800. NOLAN & SMITH, 34 N. Spring st. 10

FOR SALE—CHEAP, A GOOD FRUIT and cigar store, near corner of Spring and Second sts.; owner leaving the city. NOLAN & SMITH, 34 N. Spring st. 10

FOR SALE—AN OLD ESTABLISHED grocery business in the city; central location and a first-class business. Address P 19, TIMES OFFICE.

FOR SALE—DRUG STORE DOING fair business; will take third trade. Address K 97, TIMES OFFICE. 15

FOR SALE—A CIGAR STORE AT 125 S. SPRING. 9

For Exchange.

FOR EXCHANGE—10 ACRES IN ORanges, bearing, 10 acres walnuts, bearing, close to Santa Ana; fine location, sandy loam, water; 10 acres 5-year-old soft-shell walnuts, bearing; exceptionally choice, sandy loam, beautiful location, surroundings unsurpassed; for soil, location and income it's the cream of the valley. 10, 20 and 60-acre alfalfa ranches to trade for Los Angeles city property; these properties are exceptionally choice; 706 acres close to St. Mary's, Kan., rich bottom land, good improvements, houses, barns, etc., some fruit, to trade for California property. Address J. M. DE WITT, Santa Ana, Cal.

FOR EXCHANGE—SALE, RENT; choice orange land for city property; acreage in the city for alfalfa and corn ranch; choice property for 3000 orange trees; Los Angeles for eastern property, if clear of debt; ranch land for rent. HUMPHREYS & RIGGIN, 20 S. Spring. 12

FOR EXCHANGE—FOR HOUSE AND lot in the city, 7½ acres, clear, just outside the city limits; part in oranges and deciduous fruits; good house, 2 windmills, barn and stables, 7 corrals, horses, cows and 100 laying chickens; price, $8000. Apply to OWNER, 623 Temple st. 9

FOR EXCHANGE—ILLINOIS, MISsouri, Kansas, Nebraska, Arizona and Arkansas properties, paying fruit, grain or stock ranches in Ventura, Santa Barbara, Tulare, Los Angeles, Alameda and San Bernardino counties. KURTZ & LIST, 18 S. Spring st.

FOR EXCHANGE — ONE OF THE best ranches in Santa Barbara county, located within six miles of Santa Barbara city, containing 57 acres; improvements cost $10,000; 1450 fruit trees, best varieties. Address ROGER BROS, 307 Upper Main st.

FOR EXCHANGE—EASTERN REAL estate, grocery store and livery business in Denver, Colo., stocks, bonds and mortgages for California property or business chances. What have you? M. VAN BUREN, Los Angeles, Cal. 13

FOR EXCHANGE — AN ELEGANT 2-story brick residence in one of the beautiful suburbs of Chicago, for improved city or country property; no incumbrance; will assume; particulars of G. A. CHAPEL & CO., 30 S. Fort st.

FOR EXCHANGE—2 BEAUTIFUL 6-room cottages, near corner of Temple and Bunker Hill; price $8000; will exchange for acre property near the Azusa or Pasadena. NOLAN & SMITH, 34 N. Spring st. 10

FOR EXCHANGE—A NICE COTTAGE on Boyle Heights and a good lot near the Fifth-st. depot; price of both places only $2500; will exchange for a few acres near city. NOLAN & SMITH, 34 N. Spring st. 10

FOR EXCHANGE—THE FURNITURE in one of the largest and best-paying hotels in this city; will exchange for city or country property; price of furniture, $6500. NOLAN & SMITH, 34 N. Spring st. 10

FOR EXCHANGE—FOR IMPROVED acre property, the largest and most complete poultry business in Southern California; books will stand full investigation. Address P 34, TIMES OFFICE. 9

FOR EXCHANGE—SEVERAL NICE houses and lots, worth from $1500 to $10,000, for good improved ranches in Los Angeles county. GOWEN, EBERLE & CO., 34 N. Spring st. 11

FOR EXCHANGE—16-ROOM HARDfinished house, large lot; want acreage. McCONNELL & MERWIN, 34 N. Spring st. 13

FOR EXCHANGE—A NICE HOME; 8-room house and corner lot, $3500. R. VERCH, room 80, Temple block. 15

$500 LOT FOR HORSE AND BUGgy, horse, or small sum of money. L., ROOM 2, Law building.

Unclassified.

PUBLIC SALE—THE ASSIGNEES OF Amos Wright will sell at auction on Thursday, January 9, 1890, at 12 o'clock noon, on the premises, that ranch belonging to the estate of Amos Wright, situated 2½ miles southeast of Compton, containing about 122 acres, being part of the Helman tract of the San Pedro Rancho, in the county of Los Angeles, with small house and good barn; land fenced and improved; also stock on the place, consisting of 4 horses, 2 colts, 6 cows, young cattle and other property. Terms, $1000 cash at time of sale, and balance on delivery of deed. For further particulars apply to J. M. GLASS or D. GALBRAITH, Assignees, Pasadena, Cal. December 28, 1889.

SOCIAL DANCE, GIVEN BY THE L. A. Social Club, at Dalton's Hall, Saturday evening, January 11th, cor. of Central ave. and Washington st. All are cordially invited. Admission 50c. 11

C. A. GOODWIN WILL FURNISH and hang wall-paper at 18 cents per roll; 75 designs to select from, just from the East. LIGHTNING PAPER HANGER, 9 S. Main st.

To Let.

To Let—Houses.

TO LET—A NEW 2-STORY HOUSE, furnished, 7 rooms, including hot and cold water, bath, gas, etc.; long lease to good parties; owner will expect to return East. Inquire at NO. 31 OTTAWAY. 9

TO LET—HOUSE OF 8 ROOMS, FURnished complete; piano, bath, pantry and large yard; will rent cheap to responsible parties without children. Apply at 616 S. OLIVE ST. 9

TO LET—FINE FLAT OF 4 ROOMS, bath, pantries, closets, folding doors, everything for housekeeping; $15 with water. ALFRED DAY, J.R., 23 N. Spring st., room 3. 11

TO LET—HOUSE OF 7 ROOMS; ENtrance hall, bathroom and stable, corner Eleventh and Maple, $25 per month, including water. For particulars apply 44 S. MAIN. 9

TO LET—9 HOUSES, ONE 4 AND one 5 rooms; Alpine st., between Pearl and Montreal; rent $12 and $15, with water. Apply at 217 MONTREAL ST. 10

TO LET—FURNISHED HOTEL; would like former proprietors of Fairview House to call. Apply at room 2, REDICK BLOCK, today.

TO LET—UNFURNISHED ROOMS, suitable for light housekeeping. NORTON BLOCK, corner Seventh and Hill sts.; terms reasonable.

TO LET-COMPLETELY FURNISHED 4-room house; bath, stable; on the hill near Temple-st. cable. Inquire at room 7, No. 11 TEMPLE ST. 10

TO LET — OPERA-HOUSE HALL; open week dates for lectures, meetings, entertainments, etc. Apply room 2, OPERA-HOUSE, upstairs.

TO LET—8-ROOM COTTAGE, NEWLY plastered and papered. S.E. CORNER EIGHTH AND SAN JULIEN STS., formerly Earl st. 11

TO LET—NEW 7-ROOM COTTAGE, centrally located in the town of Sierra Madre; $8 per month. Inquire of J. HART, Sierra Madre. 10

TO LET—20-ROOM LODGING-HOUSE, good location, $40 per month; no furniture to sell. I. S. SHERMAN, 34 N. Spring st.

TO LET—FURNISHED COTTAGE, 113 Grand ave., near Temple st. Apply next door or at 101 S. SPRING ST., corner Second.

TO LET-DOUBLE HOUSE, 10 ROOMS and bath, $34, or one-half, $18; 225 and 227 S. Hill st. G. A. DOBINSON, 114 S. Fort st. 9

TO LET—3-STORY 8-ROOMS, ON Temple st., close in; partly furnished. H. P. ERNST, 203 W. First st. 11

TO LET—4 AND 5-ROOM HOUSE, SECond st., near Olive. BRADSHAW & ZELLNER, 34 N. Spring st. 14

TO LET — 6-ROOM COTTAGE, NEAR Tenth and Pearl sts., $12. I. S. SHERMAN, 34 N. Spring st.

TO LET—NEW 7-ROOM HOUSE, BEtween Fifth and Sixth, on Hope. Inquire 711 FLOWER ST. 10

TO LET—HOUSE, 6 ROOMS, NEAR business center, $15. R. VERCH, room 80, Temple block. 15

TO LET—6-ROOM HOUSE, FURnished, modern; fine location. TAYLOR, 16 S. Spring st. 9

TO LET—GROUND FLOOR OF FIVE furnished or unfurnished rooms, 610 S. HILL ST. 9

TO LET— FURNISHED, 9-ROOM house; good stabling. 814 S. HILL ST. 9

TO LET—HOUSES ALL OVER THE city. C. A. SUMNER & CO., 7 S. Fort st.

TO LET—3-ROOM HOUSE, CLOSE IN; very convenient, at 16 BOYD ST. 9

To Let—Rooms.

TO LET—AT 743 OLIVE ST., NEAR Temple, elegantly furnished front room, with bay window; single or en suite; also other rooms, with good home board if desired.

TO LET—ROOMS, sunny, outside rooms, cheapest rent in the city; no small children; reference. Call 613 S. MAIN ST., near Seventh. 11

TO LET—TWO SUITES OF NICELYfurnished rooms, sunny side of house, at 335 S. Hill st.; very desirable location and moderate rents. MRS. E. M. CRIPPEN, Manager.

TO LET—TWO LADIES, STUDENTS or otherwise, can hear of sunny room and use of sunny parlor, with good board, terms reasonable, by addressing F. O. BOX 481. 9

TO LET—A SUITE OF 4 ROOMS, with double parlors, nicely furnished; suitable for light housekeeping, or will rent single. 317 S. MAIN ST. near Fourth. 10

AT THE NEW NATICK

You find good rooms, hot baths, gas, office fire and daily papers, all for $5 to $15 per month. MRS. ALLEN, cor. Los Angeles and Boyd sts.

TO LET—WITH BOARD, SUNNY front room with bay window; suitable for gentleman and wife; terms reasonable. 406 S. MAIN ST. 9

TO LET—FURNISHED ROOMS ON the hill; 2 or 3 furnished complete for housekeeping; also single rooms. 156 S. OLIVE ST. 9

TO LET— A NICELY-FURNISHED front parlor; also 2 connecting rooms, with kitchen; private family. 331 S. HILL ST. 10

TO LET—SOME NICE, FRONT, FURnished rooms at 115 COMMERCIAL ST., Los Angeles; rates very reasonable. 11

TO LET—2 UNFURNISHED ROOMS, bay window on south side, also furnished rooms, 234 S. HILL. 12

CALDERWOOD, 208 S. MAIN, CORNER Mayo, elegant furnished rooms, single and en suite, with baths. 2-8

TO LET—ELEGANTLY-FURNISHED front suite of rooms in private family, at 541 S. SPRING ST.

TO LET—FURNISHED OR UNFURnished housekeeping rooms, 520½ S. SPRING ST. 15

TO LET — NICELY-FURNISHED rooms at the RAMONA, corner Spring and Third sts. Central location; reasonable rates.

TO LET—THE SOUTHWESTERN, 108 and 110 MAYO ST. Single rooms, $1 per week, 20 cents per night.

TO LET— WARM, COMFORTABLE rooms, at 124 WINSTON ST.; fire in the parlor, free to guests. 14

TO LET—FURNISHED AND UNfurnished rooms for housekeeping. 116 SAND ST. 2-6

TO LET—ROOMS, FURNISHED AND unfurnished. 12 S. HILL ST. Good location.

TO LET — UNFURNISHED ROOMS for housekeeping. 163 S. LOS ANGELES ST.

TO LET—FURNISHED ROOM, WITH grate. PLAZA HOUSE, 411 N. Main st. 14

TO LET—3 UNFURNISHED HOUSEkeeping rooms, at 306 W. SECOND ST. 10

TO LET—149 S. HILL, NEATLY-FURnished room, with stove, for gents. 10

TO LET—3 SUNNY ROOMS, UNFURnished, $12. 18 REGENT ST. 15

To Let—Miscellaneous.

TO LEASE—1 HAVE 20 ACRES OF bare land with a large, substantial residence building on it which I wish to lease, and have improved as a compensation. E. E. SWANTON, 129½ W. First st. 9

TO LET—50 ACRES CHOICE LAND, with good house, near city limits; also 24 acres on Vermont ave.; cheap rent. R. VERCH room 80, Temple block. 15

TO LET — HOUSES, STORES, LONG list to select from: free carriage. LOS ANGELES RENTAL AGENCY, 1 N. Fort st.

TO LET—FINE OFFICES AND ROOMS in the Wilson block; prices to suit tenants. Apply to W. A. WILSON, room 15.

TO LET—100 ACRES 1½ MILES FROM Burbank; good terms. McCONNELL & MERWIN, 34 N. Spring st. 13

TO LET—FINE UPRIGHT PIANO, AT $5 per month, at 116 S. HILL ST. 10

Excursions.

WINTER TRAVEL—FORTNIGHTLY Tourist Excursions, organized and conducted by the Southern Pacific Company, via the Sunset Route, New Orleans, Birmingham, Chattanooga, and Cincinnati, to Boston, New York, Philadelphia and intermediates.

Through service of Pullman Tourist Sleepers.

Parties personally conducted by a Southern Pacific employe.

Sleepers have improved heaters for light cooking and making tea and coffee.

Adjustable lunch tables in every section.

Twelve hours in New Orleans for sight seeing.

Leave Los Angeles December 13, 1889; January 3d, 17th and 31st, February 14th and 28th, March 14th and 28th, April 11th and 25th, 1890.

For further information apply to any agent of the Southern Pacific Company, or to the General Passenger Office, 202 N. Main st., Los Angeles, Cal.

C. H. WHITE, Ticket Agent.
J. M. CRAWLEY, Ass't Gen'l Pass. Agent.
T. H. GOODMAN, G. P. and T. A.
RICHARD GRAY, Gen'l Traffic Manager.
A. N. TOWNE, Gen'l Manager.

ROCK ISLAND ROUTE EXCURSIONS every Tuesday. 44 S. SPRING ST.

For Additional Classified Advertisements, See Second Page.

OHIO'S SENATOR.

Efforts to Unite the Field Against Brice.

Blandin's Address Asking for an Anti-Corporation Man.

South Dakota's Governor's Message to the Legislature.

North Dakota's Finances at a Low Ebb—Progress of the Montana Muddle—Gov. Toole Sends In a Message.

By Telegraph to The Times.

COLUMBUS (O.), Jan. 8.—The Senatorship canvass waged earnestly today. There is a rumor that the opposition to Brice will make a final effort tonight. A number of prominent gentlemen arrived from Cleveland today, and in connection with the anti-Brice men here are trying to form a combination to unite the field against Brice. At the headquarters of the respective candidates this afternoon nothing new was ascertained. Brice's manager did not seem to be in the least disturbed by the arrival of the Cleveland gentlemen, nor did they appear to be concerned about the proposed meeting of the opposition. McMahon thinks the prospects look brighter, while Thomas appears serene and content over the outlook.

The most important development tonight is an address prepared by Judge Blandin of Cleveland to the members of the Legislature calling upon them to not elect a man to the Senate who is identified with corporations. The appeal is signed by A. W. Thurman, H. J. Booth, Irvine, Dungan and Blandin.

THE DAKOTAS.

Gov. Mellette's Message to the Legislature.

PIERRE (S.D.), Jan. 8.—[By the Associated Press.] Gov. Mellette's message was read to the Legislature this afternoon. The message favors compulsory education, urges a liberal railroad policy, indorses irrigation and the Australian ballot system. The Legislature is advised to take the list of estimated expenses and provide, first, for those actually indispensable, under a careful and economical management, and divide the remaining available sum among the other public institutions and administrations so as to best conserve to the public interests, and in no event permitting a deficiency of over $10,000, allowed by the Constitution.

NORTH DAKOTA'S INDEBTEDNESS.

BISMARCK (N.D.), Jan. 8.—Gov. Miller sent a special message to the Legislature, asking how the current expenditures are to be met, and stating that the present deficiency almost reached the constitutional limit of $200,000, and that the State Auditor cannot issue evidences of indebtedness beyond that sum.

MONTANA'S MUDDLE.

The Senate Convened, Minus Democratic Senators.

HELENA (Mont.), Jan. 8.—[By the Associated Press.] When the Senate met this morning none of the Democratic Senators were present. A call of the House was ordered. The Sergeant-at-Arms was sent out in search of absent members. Parberry was found, but refused to come, stating there was no authority for taking him. The Secretary of State will not sign the certificates of the Democratic Senators-elect at any hazard.

Lieut.-Gov. Richards has ordered the Sergeant-at-Arms to bring the absentees before the bar of the Senate if he has to invoke aid from the civil authorities. Gov. Toole recognized the organization of the Senate by sending in a message.

Indian Treaty Signed.

SPOKANE FALLS, Jan. 8.—A conference between the Cœur d'Alene Indians and officers of the Government was held at Desmet Mission yesterday, resulting in the signing of the treaty whereby 220,000 acres of the most valuable land of the reservation was conveyed to the United States. The tract embraces a large amount of rich mineral and fine timber land. Boomers have been camping on the borders of the reservation for months ready to move on as soon as the treaty was consummated.

Failure of a Dry Goods Firm.

CHICAGO, Jan. 8.—F. R. Lawlor & Co., retail dry goods merchants, confessed judgment today for $35,000. There are other liabilities amounting to $15,000. The only assets are the store and fixtures, which will hardly realize $40,000. Besides this loss, Lawler sunk $50,000 in cash in trying to build up a business. He was vainly endeavoring to establish himself in the "down town" district, where old houses with heavy capital are numerous.

Death of a Steamship Captain.

SAN FRANCISCO, Jan. 8.—Capt. J. N. Ingalls, of the steamer Santa Rosa, died at his home in this city this morning.

He had been ill for two weeks past, but no serious fears for his recovery were entertained until a few days since. He was to leave on the Santa Rosa December 26th for San Diego, but he felt too unwell to do so and the next day took to his bed from which he never arose.

Sentenced for Life.

TOMBSTONE (Ariz.), Jan. 8.—The District Court adjourned today, after sentencing 11 criminals to the Yuma Penitentiary. Among them was Frank Leslie, for life, for the murder of his paramour. Leslie was a partner of the late M. E. Joyce on a ranch in this county, and killed "Billy the Kid" years ago. Leslie was a scout under Miles in several Indian campaigns.

A Mine Caves In.

DENVER (Colo.), Jan. 8.—A telegram from the Victor coal mines, near Trinidad, says: A cave-in occurred at a mine this morning, and five men were buried underneath the rock and earth. Physicians left Trinidad immediately upon receipt of the news, but feared the miners would be dead before they can be reached.

Elsinore's Terra Cotta Works.

Red Rice's.

328, 330, 332, 334 & 336 S. Spring.

LOS ANGELES, JAN. 5.—NOTHING succeeds like success. The rains are evidently a success. Red Rice's supply stores are a success. During the rains there were more sellers than buyers—result: our stores are filled to repletion. We have had to add to our storage room, and shall be compelled to still further enlarge our storage capacity, unless the rains soon give us a rest. So much the better for you who want to buy, for when the sun, which is shining just beyond the clouds, shall get through to our side, we shall have such an immense stock to select from as will make the heart of the buyer glad, very glad. We have a big line of carpets, stoves and furniture. Well, in furniture, we think there never was gathered together such a vast collection. There is just about everything wanted. Visit us or send to us for prices. Whatever you may want we shall aim to please you, both as to the goods and prices. RED RICE'S.

For Sale.

For Sale—Houses.

FOR SALE—ONE OF THE BEST built and most convenient 10-room houses you ever saw for the money; it has a cellar and a good brick foundation, 5 fireplaces, 5 large bay-window rooms, front and rear stairs, large pantry and bathroom, plenty of closets, piped for gas and hot and cold water, nice stationary washbowl just off of front hall, also one in bathroom; large porch in front and rear; also a beautiful balcony upstairs, where you can get a splendid view; a large storeroom in the attic; cement walks; story and a half barn (20x26); large lot, 120 by 141, or larger if desired; we are sure you will find this a great bargain; it will cost you nothing to see it if you will call at our office between 10 a.m. and 3 p.m.; call early, for we cannot keep this bargain. MILLER & HERRIOTT, 34 N. Spring st.

FOR SALE—A 5-ROOM HOUSE AND barn, with yard, lawn, roses, flowers and shade trees, high and dry. 1405 Temple st.; gilt-edge bargain, one-fifth cash, balance to suit purchaser, by OWNER, 54 Rosas st. P. Nies.

FOR SALE—THREE LOTS AND TWO houses; five minutes' walk from street car; in Vernon district; very cheap. Address K 54, TIMES OFFICE. 1-9

FOR SALE—OR EXCHANGE, AT A bargain, 2-story, 8-rooms and bath, on Temple st., close to Fort st.; part trade. H. P. ERNST, 203 W. First st. 10

FOR SALE—HOUSE OF 6 ROOMS, ON hill, near Belmont ave. Apply to N. P. CONREY, 24 Bryson-Bonebrake block.

FOR SALE—HOUSE OF 8 ROOMS and lot for $2000, in $15 payments. R. VERCH, room 80, Temple block. 15

FOR SALE—HOUSES ON MONTHLY payments. C. B. HOLMES, 9 N. Main st. 1-14

For Sale—City Property.

FOR SALE—120 FEET FRONT BY 250 feet deep, on beautiful West Adams st.; now we will sell this fine lot for just about half price; also 75 by 188 feet on same street and only a few steps from St. James Park; if you want a lot on the best street in the city and at a bargain see us at once. MILLER & HERRIOTT, 34 N. Spring st. 1-9

SNAPS—LOT ON SECOND ST., 40x160 to alley, close in, $425; lot on Wingerter tract, between Sixth and Seventh st., $375; 2 lots, Annie May tract, fenced and water-piped, $325; fine lot in the Bilse tract, $709; 70x150, on Montague st., between Grand and Main, $1250. G. C. EDWARDS, 10 S. Fort st. 9

$10 MONTHLY, NO CASH PAYment, choice lots, close in, central; city water; prices, $390, $490, $590; formerly sold for $1000; secure cheap home and save rent; no opportunity ever offered like this. POLHAUS & SMITH, 28 N. Spring st., room 4.

FOR SALE—FINE RESIDENCE PROPerty, fronting St. James Park, the garden-spot of Los Angeles; price $4000; cost $6000; also on the hill, a beautiful residence property for $7000. Particulars of W. D. ROOT, 115 W. First

$1050—SNAP; CLEAN 60 FEET ON King or Queen sts., near cable, near Sand st.; $1200. 119 N. BUNKER HILL AVE. 1-7

$1000—SNAP; CLEAN 60 FEET ON King or Queen sts., near cable, near Sand st.; $1200. 119 N. BUNKER HILL AVE. 2-7

FOR SALE—$3000 CASH, 60x165, ON Pearl st., near Tenth. W. W. WIDNEY, 21 W. First st.

$2000—LOT 32, LONGSTREET tract, on Madison ave. HUNTER & MEADOWS, 108 W. First st.

For Sale—Country Property.

$2000—SALE OR EXCHANGE—"Grand View" foothill ranch; 80 acres, 50 tillable, 28 cultivated; vines and fruit; small house; 10,000-gallon cement cistern; elevation, 1200 feet; warm belt; good road; 12 miles from Los Angeles, 10 from Santa Monica; title, U. S. patent; terms satisfactory. 20 PHILLIPS BLOCK.

FOR SALE — CHOICE FARM PROPerty, in tracts of 5 to 40 acres each, on line of new Redondo Railway, about 4 miles east of Redondo Beach, the probable terminus of the Union Pacific Railway; long time and easy payments to actual settlers. Call on or address UNION LOAN AND TRUST COMPANY, room 10, Phillips block.

FOR SALE — OR EXCHANGE, AT one-half of its cash value, 60 acres of the best alfalfa land in this county; 40 acres now in alfalfa three feet high. The land is level, and is a black, sandy loam; accessible to plenty of water and within 2½ miles of city limits; a first-class dairy farm. D. CARR, 115 W. First st.

FOR SALE—FORTY-ACRE TRACT, planted to all kinds choice fruits—berries, figs, English walnuts; fenced; one mile from Southern Pacific Railroad station; nine miles from Los Angeles; will be sold cheap, on easy terms to right party. Inquire at room 7, NO. 11 TEMPLE ST. 9

FOR SALE—THINK OF THIS; TEN acres $800, on the line of Redondo Beach Railroad and only 2 miles from the beach and the terminus of the Union Pacific Railroad; terms easy; this is a good nest-egg. MILLER & HERRIOTT, 34 N. Spring st.

FOR SALE—17,800 ACRES OF FINE ranch lands, suitable to divide; 60 miles of fences; barns, house, etc.; good grape, olive and farm lands; well watered; near Los Olivos, Santa Barbara county, Cal. J. W. CALKINS, Santa Barbara, Cal. 1-16

FOR SALE—20 ACRES IN CENTER OF Duarte, with 6-room house; 10 acres in orange, apricot, French prune and other trees, mostly in full bearing; 17 shares water; $7000. RUDDY & BURNS, 34 N. Spring st.

FOR SALE — IMPROVED 40-ACRE ranch, cheap; long time; low interest; residence taken for part, or undivided interest to right party. S. B. GORDON, Bryson-Bonebrake block.

FOR SALE—60 PER CENT. GUARANteed in two years; some choice orange lands in the Azusa Valley at a bargain. For particulars address J. M. DAWSON, Santa Ana. 9

$1900 CASH, 2½ ACRES IMPROVed, choicely located; Alhambra; furniture, tools, etc., included. Address W., TIMES OFFICE. 13

FOR SALE—OR EXCHANGE FOR LOS Angeles city property, 40 acres near Garden Grove. Address J. M. DAWSON, Santa Ana. 9

FOR SALE—FINE WHEAT LAND IN Antelope Valley, $6 to $10 per acre. POHLHAUS & SMITH, 28 N. Spring st., room 4.

For Sale—Live Stock.

FOR SALE — FINE HORSES FOR sale. Pond Lily, record 2:29¾, in foul to Alcazar, price $1000. Lady Hannis, record, 2:48¾, in foal to Harvester, $150; Zelda H., 3-year-old, by Stamboul out of Blonde. J. B. MASON, No. 12 Franklin st.

FOR SALE—GOOD, SOUND, 5-YEAR-old, 1050 pounds business horse; safe for ladies; $85; also top buggy, road-cart and harness; cheap and fresh milch cows. 14 E. BROOKLYN ST., near Main. 10

BOUGHT AND SOLD—GOOD HORSES, carriages and harness, by C. H. AUSTIN, at White's livery stable, 30 S. Fort st.

FOR SALE—A GENTLE YOUNG donkey, by LOS ANGELES RUBBER STAMP COMPANY. 9

FOR SALE — CHEAP, YOUNG PARrots. 115 N. HOPE ST. 1-16

FOR SALE—REGISTERED JERSEY bulls and fresh cows, 117 ELMIRA ST.

For Sale—Miscellaneous.

FOR SALE—FURNITURE OF A 15-roomed private boarding-house, nearly new; house full of permanent boarders; within four blocks of Courthouse; house rent, $45; terms part cash, remainder in board by present owner. For particulars call on or address GOWEN, EBERLE & CO., 34 N. Spring st. 15

BARGAINS—IN NEW AND SECOND-hand pianos and organs at SPEEN'S music store, 231 S. Spring st.; some used but little, but good as new, at greatly reduced prices. 1-28

FOR SALE — PETALUMA INCUbator, 300 eggs; Halsted, 120 eggs; 3 brooders, 22 Pekin ducks, 300 chickens of all sizes; all or in part; Hallidale tract, Adams st. and Peabody ave. Box 76, UNIVERSITY. 14

PINE-APPLES—PARTIES INTENDing setting plants will please call and secure them; we intend to close out at once. M. J. THOMPSON, Agent, 129 S. Main st., at E. Dupuy's.

FOR SALE—7-HORSE POWER OTTO gas engine and pump combined; guaranteed in perfect order; will sell low, with or without pump BAKER IRON WORKS.

FOR SALE—CHEAP, THE FURNIture and lease of a 11-room house, centrally located; everything first-class; sold on account of sickness. A. E. ROBBINS, 9 N. Main st. 11

FOR SALE—THE FURNITURE OF 7 rooms, and house to rent to those who buy the furniture; rent only $25; fine location. 130 S. HILL ST. 9

FOR SALE—PHAETON, FIRST-CLASS, used only five months. Inquire at CLUB STABLES, 212 S. Los Angeles st. 13

FOR SALE — HARDMAN UPRIGHT piano; good as new. 223 W. FIFTH ST. 10

Red Rice's.

328, 330, 332, 334, and 336 S. Spring.

WE OFFER THIS WEEK PAINTED Bedroom Sets for $9 and $10; splendid Ash Sets for $16, worth $22; solid Oak Antique for $16 and $18, worth $25; Mahogany sets, $17; fine Antique Sets for $20; Cherry Sets for $20; Ash hotel Sets for $12; fine Oak Hotel Sets for $15, worth $25; good Parlor Set, 3 pieces, for $20, worth $50; best make new Bed Lounges for $11; Bedsteads for $1.75, worth $3; best Curled Hair Mattresses, new, for $12 and $15, a rare bargain, worth double; Singer Sewing Machine for $6; French Range, cost $165, almost like new, for $30; solid Walnut Bedroom Sets for $14; good Cook and Heating Stoves at all prices; large consignment of new Carpets direct from the factory, all the latest and best patterns, at less than wholesale prices; also, the best line of second-hand Carpets of all sizes; we have had for months Agateware, Glassware, Crockery; everything at way-down, low prices. For everything wanted fail not to get prices at RED RICE'S.

For Sale.

For Sale—Miscellaneous.

FOR SALE—FOR EGGS FROM THE best thoroughbred land and water fowls go to E. H. SHAW, corner of Adams st. and Vermont ave. 14

Money to Loan.

$1,500,000

TO LOAN AT R. G LUNT'S LOAN AND INSURANCE AGENCY. Redick block, corner of First and Fort streets. Loans made on improved city property, country farms, dwellings. Building loans made. Lowest rates. AGENT FOR THE GERMAN SAVINGS AND LOAN SOCIETY Of San Francisco, Cal.

PACIFIC LOAN COMPANY LOANS money in any amounts on all kinds of personal property and collateral security; on pianos without removal, diamonds, jewelry, sealskins, horses, carriages, libraries, bicycles, and building association stock, or any property of value; also on furniture, merchandise, etc., in warehouse; partial payments received; money without delay; private offices for consultation; all business confidential. WILSON & DE GROOT, managers, rooms 14 and 15, 324 S. Spring st.

MONEY TO LOAN IN ANY AMOUNT on all kinds of personal property and collateral security; on Pianos and Organs without removal, Diamonds, Jewelry, Sealskins, Horses, Carriages, Bicycles, Stocks, Mortgages, Notes, or any property of value; also Furniture, Merchandise, etc., in warehouse; money without delay; private offices for consultation; all business confidential; correspondence promptly answered. F. A. GARBUTT, rooms 5 and 6, Stowell block, 126 S. Spring st.

TO LOAN—NO COMMISSION.

$1000 to $100,000 At the Main-street Savings Bank and Trust Company. J. B. LANKERSHIM, President, 326 S. Main st.

$500,000 TO LOAN—SECURITY Loan and Trust, 23 Second st., Burdick Block. Mortgages bought; 6 per cent. debentures, 7 per cent. and 8 per cent. mortgages sold. We are prepared to make loans from $1000 to $30,000 at current rates and with dispatch. E. F. Spence, Treasurer; R. M. Conger, President; M. W. Stimson, Secretary.

CRAWFORD & McCREERY, Room 10, over Los Angeles National Bank, Loans from $50 to $50,000. Short-time loans a specialty. Buy notes, mortgages and contracts. COR. FIRST AND SPRING STS.

$500,000 TO LOAN UPON IMproved city and country property; lowest rates; loans made with dispatch. Address The Northern Counties Investment Trust (limited). FRED. J. SMITH, agent, Pomona, Cal.

MONEY LOANED ON DIAMONDS, watches, jewelry, pianos, live stock, carriages, bicycles, mortgages, furniture, merchandise, and all kinds of personal and collateral security. LEE BROS., 304 S. Spring st.

$25 TO $5000 TO LOAN ON 30, 60 OR 90 days' time. HUNTER & MEADOWS, 108 W. First st.

MONEY TO LOAN IN LARGE OR small sums, at lowest rates of interest. J. C. OLIVER, 5 S. Fort st. 12

SECURITY SAVINGS BANK LOANS Money without delay; no commission. No. 40 SOUTH MAIN ST.

$1,000,000 TO LOAN BY A. J. VIELE, 38 S. Spring st., room 4.

MONEY TO LOAN ON MORTGAGE. MORTIMER & HARRIS, Attorneys-at-Law, 78 Temple block.

MONEY TO LOAN. L. SCHMIDT, 109 W. First st., room 13.

MONEY LOANED ON IMPROVED property. FORBES & GATES, 16 Court.

MONEY TO LOAN IN LARGE AND small sums. KURTZ & LIST, 18 S. Spring.

MONEY TO LOAN ON MORTGAGE. C. A. SUMNER & CO., 7 S. Fort st.

$1000 TO LOAN. E. BAXTER, 80½ Temple block.

HUNTER & MEADOWS, 108 W. FIRST st., make a specialty of short loans.

MONEY TO LOAN IN SUMS TO SUIT. F. C. ANDERSON, 28 N. Spring st.

R. W. POINDEXTER, 25 W. SECOND st., loans on good city or country property.

Personal.

TO HOUSEKEEPERS—14 LBS WHITE or 16 lbs. brown sugar, $1; 4 lbs rice, 25c; 9 lbs. white beans, 25c; starch or cornstarch, 4 pkts., 25c; can gasoline, 95c; coal oil, 95c; Arbuckle coffee, 25c; cermes, 20c; farina, 10c; corn pickles, 10c a quart; good black or Japan tea, 35c; sack flour, $1.25; 10 lbs. cornmeal, 15c; 6 lbs. raisins or peaches, 25c; 3 lbs. prunes, 25c; 3 cans fruit, $1; 40 bars soap, $1; bacon, 12c; hams, 13c; pork, 11c. ECONOMIC GROCERY, 409, 411 S. Spring st.

PERSONAL—A LADY OF CULTURE and experience, with pleasant home and locality, desires the care of one or two little girls. Private instruction in English, German, French and music if desired; the best of reference can be given. Address P 25, TIMES OFFICE.

PERSONAL—ANY LADY BETWEEN the ages of 20 and 35 can have room rent and cooking conveniences in consideration of companionship mornings and evenings for a young girl of 16. Address COMPANION, Times office. 9

PERSONAL — IF YOU FIND ANY difficulty in obtaining good coffee call on the DIS COUNT TEA COMPANY, 146 S. Main st. and get coffee like you used to get back East. Prices the lowest and sugar supplied free. 5

PERSONAL—A LADY OF CULTURE and refinement would like one or two small children to care for; all the attention and home comforts desired. Address 425 S. LOS ANGELES ST. 13

PERSONAL—125 TO 150 WORDS PER minute in 3 months' course shorthand in Scott-Browne system; also typewriting taught. Astbury Shorthand School, rooms 4 & 5, 113½ W. First st.

PERSONAL—DIVORCES OBTAINED with the least possible publicity; terms reasonable; advice free. Address LAWYERS, P. O. box 733, Station C, city.

FOR SALE—CHEAPER THAN ANY other, the finest bottled lager, best imported Milwaukee beer and fresh steam beer in kegs, good on tap for weeks. PHILADELPHIA BREWERY. Also st.

PERSONAL—MME. HUMPHREY, 19 Third st., near Spring, cloak, dress and wrap maker. Late of City of Paris parlors.

PERSONAL—LEAVE YOUR ORDERS for the great annual edition of the DAILY TIMES at the NEWS STAND in the Hotel Westminster.

C. MORRIS PAYS THE HIGHEST price for cast-off clothing; orders by mail promptly attended to. 119 COMMERCIAL ST.

Rooms and Board.

HOTEL FREMONT, FIFTH ST., 2½ blocks east of Main, only five blocks from center of city. This is a first-class family hotel; 70 handsome rooms; house and equipments new; very favorable rates to merchants and, business men, who find it convenient to board; a comfortable home for tourists, at board rates as low as first class boarding-houses. Ladies stopping at the Fremont need no escort; no Chinese employed. For rates or other information call at the hotel or on J. K. MUCKEY, real-estate and financial agent, 16 S. Spring st. 11

HOTEL ROSSMORE—OPENED JANuary 1st, Sixth st., between Hill and Olive sts. This family hotel is delightfully situated, facing the Sixth-street Park. The new management will depart from the old system of boom times, and will give very reasonable terms, with first-class accommodations. T. R. WILKERSON, proprietor. 11

HOTEL BRUNSWICK—THIS NEW and elegant private family hotel, situated on Hill st., corner of Sixth st., opposite the park is now opened for business; it is the largest and most elegant and rivaling in architectural beauty anything in Los Angeles; also, the interior is elegantly decorated and handsomely furnished; terms reasonable. A. F. ROBBINS.

HOTEL WINONA, 215 TEMPLE ST.; first-class; on cable line; three minutes' walk from business; bright, sunny rooms, with fires; hot baths, excellent table and home comforts; $30 to $35 per month. 2-7

HOTEL LINCOLN, CORNER OF HILL and Second sts.; strictly a first-class family hotel; appointments perfect; all modern improvements; elegantly situated and furnished. THOS. PASCOE, proprietor.

NEATLY-FURNISHED ROOMS, WITH or without board. 11 N. BUNKER HILL AVE. 9

Excursions.

SANTA FE ROUTE STILL AHEAD Of all competitors both in time and distance to all points East. Special tourist excursion East every Thursday. For full information apply to or address any agent, or CLARENCE A. WARNER, Excursion Manager, 29 S. Spring st.

EXCURSIONS VIA SOUTHERN route to all points East; through tourist sleepers; Thursday, January 9th and 23d. For particulars call on or address C. E. KIBBEY, agent, 30 S. Spring st., Los Angeles.

THE CHAMBER.

ITS ANNUAL MEETING HELD YESTERDAY.

President Jones Submits His Annual Address — Retiring Secretary Higgins Given a Substantial Token of Esteem—Final Report of his Stewardship.

The annual meeting of the Chamber of Commerce took place yesterday afternoon at 3 o'clock in the rooms of the chamber on First street, President Jones in the chair. There was a good attendance, and considerable enthusiasm was shown. Secretary Higgins presided at the secretary's desk for the last time.

The minutes of the last meeting were read and approved.

A memorial was submitted asking Gov. Waterman to appoint an additional member of the State Board of Agriculture for Southern California, to fill a vacancy. On motion, it was decided to instruct the secretary to communicate with the Governor regarding the appointment. The whole matter was then referred to the board of directors, with power to act, and also to select a candidate for the office.

The secretary read a communication from the State Board of Agriculture, in which it was stated that the nominations for a citrus fair committee made by the chamber were confirmed. The matter was referred to the Citrus Fair Committee.

A communication was received from J. J. Jones, asking that a committee of five to look after a standing exhibit at the World's Fair be appointed. The communication was placed on file.

A communication was submitted from the National Board of Trade, asking that the chamber become a member of that institution. The matter was referred to the board of directors.

THE PRESIDENT'S REPORT.

Maj. Jones then read his annual address, the principal paragraphs of which are printed below:

Gentlemen of the Los Angeles Chamber of Commerce: I can conceive of no better way to occupy your time and fulfill my duty of giving you the usual address on this occasion than to briefly review the labors of the chamber for the past year, and make suggestions with regard to those of the year just begun.

A year ago our first annual meeting was held. We were a new, untried, inexperienced organization. We hardly knew whether the elements of which we were composed would assimilate and work with sufficient harmony and energy to accomplish anything or not. We soon found that there were plenty of questions of public interest which were within our province and which it became our duty to take hold of. We had had a good temporary secretary and we elected a good new one. He took hold of the work with a vim.

We had some good committees. They also went to work to see what could be made out of their departments. It was immediately found by the workers that there was so much to do that they must work together. The Committee on Statistics, etc., got out the pamphlet we published. . . .

Among our first efforts was that to get an increase of the appropriation for the public building. . . .

We asked for an additional appropriation of $600,000, for the erection of a building such as would be both useful and ornamental. T[illegible] officer has reconsidered the whole matter, and, actuated by the extremest [illegible] as is required of him, has recommended an addition of $350,000. It ought still to be $600,000, or a total of $750,000, but the $350,000 will give many a mason, carpenter, painter, plumber and other artisan and laborer work, put bread in the mouths of many women and children, give many a merchant custom, pay many bills and settle many debts. . . .

Another work in the interest of every citizen, whether poor or rich, has been that for the further improvement of the harbor of San Pedro. Our Committee on Commerce has prepared maps, statistics and statements and placed them in the proper department at Washington and in the hands of Senators and Congressmen, showing the great importance of carrying on the work and enlarging its scope at that port. We have taken Senators and Representatives, members of the most important Congressional committees there, and showed them the nature of the improvements desired and the vast advantage that would follow their construction, both to this region immediately tributary—larger than all New England, and with a quarter of a million people—and to the whole interior and Southwest. . . .

These two enterprises, together with the constant agitation of the project of a railway from Utah to Los Angeles, the constant recognition of the vast advantage, the almost absolute need of our community of this new enterprise, have been perhaps the most important with which the chamber has been occupied. Our intercourse with people representing every business and occupation in the community has taught us that our true field of usefulness lies in bringing in the means to stimulate business and furnish labor to the unemployed, and bringing in settlers for the soil and seekers for the sanitary advantages our country offers.

We have been taught that right against our doors, awaiting the means of transportation, lie metals and minerals of value and quantity sufficient to bring us great wealth and prosperity as a manufacturing center. With manufactories, skilled labor finds employment and wages, a new stimulus is given to trade, and an enlarged market to the farmer.

The Utah railroad will give us access to the best interior market for our products; a new, and that the most desirable, avenue of travel to and from this point, by which a large and new class of visitors will come to our community. I enlarge upon these matters a little to show that the chamber is alive to their importance. Any one of them is of sufficient magnitude to occupy the whole time of this body, if other things could be neglected.

Our other work you all know. We have urged the increase of acreage under cultivation. We have urged the passage of a semi-annual tax-collection law, and the repeal of the mortgage-tax law. We aided the adoption of the Reform-school Bill and the location of the school here. We brought the president of the Carson and Colorado Railroad to Los Angeles, renewed the project of building that road to Mojave; waked up Inyo county and renewed trade relations with it. We did much work in the interest of sugar-beet raising. We have done much to advertise this city and county, both independently and in connection with the State Board of Trade, through "Old" and "New California on Wheels," and in the State Board rooms. . . .

And now let us glance at the year before us.

The improvement of San Pedro harbor and eventually of our other harbors is, like the poor, always with us. There can be no cessation of work in that direction. If anything is ever to be accomplished there, it must be pushed energetically and persistently. Our Representative, Gen. Vandever, must have his hands upheld and every assistance possible furnished him.

We have much work and some expense before us in keeping up the exhibit in "California on Wheels," and in the State Board of Trade; and if we advertise creditably we have much printing to do, and at considerable expense.

The chamber should watch new manufacturing and other enterprises which are sought to be established here by outsiders, on local capital. Many of them are based on inventions, or new ideas, untried, or failures elsewhere, and only operate until the capital is expended. They are often gotten up to give somebody a job or a bonus. Such schemes the community should be warned against, while legitimate enterprises should be encouraged on proof of their good character being furnished.

The chamber should prepare during the year, as far as possible, to suggest such measures for action, by the State Legislature at its next session, as will afford this community relief from the operations of laws which are injurious or burdensome—like that which governs the collection of taxes, the mortgage-tax law—that which prevents the carrying out of any needed or greatly advantageous public improvements or raising money therefor, like the improvements of parks and streets, and the building of boulevards; and should discuss at least the advisability of asking for power to offer inducements for valuable public enterprises.

As a business proposition, a banker, merchant, professional man, working man, or citizen of whatever calling, can earn more, or make a larger profit on the investment of a reasonable share of his time, money, energy and intelligence in such an organization than in any other to which he can put them.

I desire now to make some expression of my appreciation of the service of the secretary during the past year. Mr. Higgins has put his heart and soul into the work of building up the chamber; he has made it a personal affair, a labor of love and devotion. He has had a lively realization of the importance and possibilities of such an institution, and under many a discouraging circumstance has kept faithfully at his task, overcoming obstacles which would have discouraged and discomfited a weaker heart and a less ready brain. . . .

Treasurer L. N. Breed stated that he has been ill and that he is not ready to make his annual report. He was given further time.

The address of Maj. Jones was received and placed on file.

Reports from standing committees were called for, but as there seemed to be a scarcity of such reports the question was passed.

THE HIGGINS RESOLUTIONS.

Maj. Jones then read a set of resolutions in which Secretary Higgins was paid a high tribute. The resolutions were unanimously adopted and the incoming secretary will be instructed to furnish retiring Secretary Higgins a set.

MR. HIGGINS'S REPORT.

Mr. Higgins stated that he wished to be heard and read his report. He said in part:

In parting with you as your secretary I have only the kindest recollections for each and every member. Many have, during the past year, recognized the good intentions manifested in our efforts, and have spoken kindly, cheering words, which have been cherished by the receiver, and have aided materially to lighten the load which sometimes seemed a little burdensome.

To all such I want to say, do the same with my successor, whoever he may be, with this addition, and him to the extent of your power and position by active coöperation. . . .

I am proud to say that the affairs of this organization have at all times been carried on on a broad basis, and have been open to the criticism of the entire community. There have been no jobs, no railroading, no schemes for advancing private interests, and the future of this chamber is well assured if this course is persisted in.

The membership roll should be much larger. Those who have been watching and waiting to see the organization collapse, ought now, at least, to be convinced that the institution is on a sound basis and is worthy of their support.

The officers of the chamber and the board of directors have been faithful to your interests and are deserving of your kindest regards. They have spent much time in your interests to the neglect of their own affairs. To each of them personally I owe a debt of gratitude for the unanimity with which they have always rallied to the support of any deserving measures that have been brought to their attention by me. I have had the best support and the kindest treatment from each and every one. My relations with Maj. Jones, the president, have been extremely cordial. . . .

Again, Gentlemen, permit me to thank you for this expression of your personal regard. I shall ever cherish this occasion [illegible] the proudest and happiest moments of [illegible]

Maj. Jones stated that the newly-elected board of directors would meet this morning at 10 o'clock.

Mr. Book then offered a resolution thanking the daily papers for the able manner in which they have supported the chamber.

The chamber then adjourned to the front room, when Secretary Higgins was presented with a handsome bookcase. Speeches were made, and a general handshake was indulged in.

Just before the chamber adjourned the secretary read the following communication, which was placed on file:

A meeting of citizens for the purpose of forming a company having for its object the encouragement of the dairy interests of Los Angeles county, and possibly the establishment of creameries, was held at the office of J. B. Lankershim, Main-street Savings Bank. Ralph E. Hoyt was made chairman and J. T. Judd, secretary.

On motion of J. B. Lankershim it was decided to appoint a committee of five to consult with producers of butter and cheese and obtain statistics, together with their ideas as to the present status of this industry in the county. The committee consists of J. B. Lankershim, A. H. Denker, C. W. Blaisdell, J. T. Judd, Mr. Johnson and J. M. Pitblado. The committee will take measures to incorporate and is to report in one week.

Adjourned to meet at the same place Wednesday next.

THE NEW OFFICERS.

The board of directors met last night at 8 o'clock and counted the votes. There were 66 votes polled and the following officers were declared elected:

President, E. W. Jones; first vice-president, H. Linsley; second vice-president, E. Germain; third vice-president, J. R. Mathews; treasurer, L. N. Breed; Board of Directors: Commerce, Dr. J. P. Widney; Manufactures, W. E. Hughes; Immigration, G. R. Shatto, Lands, J. B. Lankershim; Mines, Charles Forman; Motive Power, Sutherland Hutton; Ways and Means, C. M. Wells; Money, Loans and Collections, H. C. Witmer; Statistics, J. Mills Davies; Laws and Legislation, John Haynes; Membership, J. H. Book; Grievances, S. M. Perry; Public Improvements, A. W. Berrett; Hotels, etc., W. H. Toler; Parks and Boulevards, Fred Eaton.

A STATE OF EXPECTANCY

Which Fooled an Officer for Some Time.

The Mexican woman Agrippina Alvarez, against whom Mrs. Helen Newell swore out a complaint for battery, some days ago, was yesterday arrested at her home on the Mission road by Officer Jackson, and taken to the police station. The warrant for the arrest of Mrs. Alvarez was issued on the 2d inst., and given to Officer Jackson for service. The officer had no trouble in finding the woman, in fact, found her four times, but was told that she was too sick to attend court, as she was expecting to be confined, and her appearance seemed to indicate that such was the case. Yesterday morning word was brought to the station that Mrs. Alvarez had a baby five weeks old, and becoming convinced that he had been imposed upon the officer again visited the Alvarez residence. The lady, according to accounts, was still in a state of expectancy, but the story would not go down, and the officer said she would have to go with him. The transformation act was rapidly performed, and when it was over the lady presented a very respectable appearance, and came to the station with the officer. After waiting about the office for some time she was released on the deposit of $10 cash bail for appearance.

An Estate Sued.

John McIlmoil beg an suit against W. H. Walker, administrator of the estate of Frank P. Weeks, deceased, upon a mortgage for $800, given by deceased.

POLICE.

THE COMMISSIONERS HOLD AN INTERESTING LEVEE.

The Committee on Suppression of Lottery Games Makes a Report, and the Commission Adopts a Stringent Resolution—An Orange Peddler.

The Police Commissioners were very slow in getting together yesterday afternoon, and at 2 o'clock, the hour of meeting, only Commissioner Dexter had put in an appearance. He was followed in a few minutes by Commissioner Collins and Chief Glass, when they retired into the Mayor's private office to await the arrival of the other members. Commissioner Knox came in at 2:25 o'clock, as did also Mayor Hazard, and when Commissioner Lewis dropped in at 2:30 o'clock, the commissioners adjourned to the Mayor's office, on account of the cold, where the meeting was held.

The reading of the minutes was dispensed with, when a favorable report on the application of Naud & Ginty for a saloon license, at No. 557 New Main street, was presented, and the application was granted.

The committee to whom was referred the complaint of Ralph E. Hoyt and others for damages to a buggy driven by Hoyt, which collided with the patrol wagon some days ago, reported that it had found both the drivers of the buggy and the patrol equally to blame, and recommended that the expense for repairs be equally divided between them, and that in the future great caution be exercised by the driver of the patrol wagon, and that the rule in regard to keeping to the right of the road be observed. The report was adopted.

The committee on the application of Maltman & Ivers, that the City Poundkeeper be appointed a special officer without pay reported adversely, saying there was no special reason for investing that officer with any further powers. The report was adopted.

The following transfers of saloon licenses were granted: James Clark, from 565 East First street to No. 573 same street; Fritz Wanneke, from No. 250 East First street to No. 565 same street; Charles Nablock, from the corner of Winston and Main streets to the corner of Main and Fourth.

A communication was received from Mrs. Watson, asking that she be allowed a telephone at the city's expense, which request was, on motion of Commissioner Lewis, unanimously denied.

A petition was read from John Rhodes, setting forth that he had caught Lewis Roth, a saloon keeper on First street, giving beer to his two little daughters, aged 12 and 14 years, and had him arrested, for which Roth was fined $25 by Police Judge Stanton, and asked that the said Roth's saloon license be revoked.

Chief Glass made a statement that he had been told that Rhodes is not living with his wife, and did not have the custody of the children, who were frequently sent by their mother to the saloon to get beer. Rhodes had watched the children go to the saloon, and had then sworn out a complaint against Roth as a piece of spite work. He had been told the same thing by others.

Commissioner Knox thought that the matter should be referred to a committee for investigation, and made a motion to that effect. The motion was carried, and Commissioners Knox, Lewis and Dexter were appointed as such committee.

At this point Councilmen McLain and Van Dusen came in to watch the proceedings.

A communication was received from Adam Fleming, a livery-stable man on Aliso street, saying that six horses belonging to him had been impounded by Officers McGuire and Farmer when they had no right to do so, and asking that their conduct be investigated.

On motion of Commissioner Collins, the matter was referred to a committee consisting of the Chief and himself.

Commissioner Knox, on behalf of the committee to whom was referred the complaint of Mrs. Henry against Fred Voelker, proprietor of the Point saloon, charging him with selling liquor to her husband against her will, reported verbally that the committee had investigated the matter, and found that Mrs. Henry's statement was substantially correct, but that as Voelker is an ignorant German, and did not know what to do in the premises, he recommended that further proceedings in the matter be suspended, the committee having instructed Voelker not to sell any more liquor, and told Mrs. Henry that if she had any further complaint to report to the commission, when further action would be taken. The report was adopted.

An application was received from J. R. Horne for reinstatement as a member of the force, which was placed on file.

Demands aggregating $409.60 were presented and approved, after which the demand of Garrett & Sampson, of $110, for the funeral expenses of the late Officer Fitch, was again taken up and discussed at length. The demand has been approved by the commission several times, but the Council refused to pay it, and, after another long discussion, on the request of Commissioner Collins, the bill was referred to him, as he thought he could effect a satisfactory settlement.

Commissioner Lewis brought up the matter of the proposed range for the police station, and a communication was read from A. M. Rawson, who has the contract for feeding the city prisoners, stating that his contract does not expire until May 1st, and protesting against any interference by the Council with that contract.

On this statement the committee having in charge the matter of feeding the city prisoners, was continued, with instructions to take no further steps until such time as Rawson's contract should expire.

At this point Chief Glass said he desired to say a few words in regard to Rawson's contract. Some times the food furnished is not fit for a hog to eat, and he wanted to know what he should do when this is done.

After discussion, on motion of Commissioner Knox, the Chief was instructed to reject any food that he considered unfit for use, and purchase what is needed, the cost of which would be deducted from Rawson's bill at the end of the month.

Commissioner Lewis, chairman of the Lottery Committee, presented his report, which was read by the Clerk, as follows:

To the Honorable, the Board of Police Commissioners of the City of Los Angeles: Your committee appointed to investigate the reported violation of the statutes prohibiting lottery games, respectfully beg leave to report:

First—That Commissioners Lewis and Dexter of the committee met at the office of the Chief of Police on Saturday, January 4th, at 2 o'clock, there being also present Commissioner Knox and the Chief of Police, and proceeded with said investigation, continuing their session until Tuesday, January 7th.

Second—That it appears from said investigation that sections 319 to 321, inclusive, of the Penal Code, prohibiting lotteries, have been habitually violated by the persons named in the report of Detective Wallin to this committee, for many months past, and by some of the persons, for several years.

Third—That it further appears that section 323 of the Penal Code prohibiting the advertisement of lotteries, has been violated by certain newspaper publishers of this city.

In view of the above, and in order that prompt and vigorous measures be at once inaugurated to prevent and punish any future violation of the law, your committee beg leave to submit the following resolution, with a recommendation that it be adopted by the board:

Resolved, that it is the sense of the Board of Police Commissioners of Los Angeles city that all the statutes of the State of California prohibiting lotteries be rigidly and literally enforced, and that the Chief of Police be and is hereby instructed and directed to use his utmost efforts to absolutely suppress all lottery games, either Chinese or white, and to convict and punish any and all violations of the statute.

On motion of Commissioner Collins, the report was unanimously adopted.

Commissioner Lewis brought up the matter of peddling oranges on the street and asked that the commission take some action in the matter.

Mayor Hazard said that if Commissioner Lewis had reference to the man Cobb, if he was violating any law some one should swear out a complaint against him and he should be arrested. The commission had given him the right to stand on the street, but if he is violating the law he should be taken into the court and the matter should be tested.

Commissioner Lewis replied that he was not retained in the interest of Cobb, to which His Honor retorted that from his remark it might be inferred that he was retained in the interest of some one else.

The debate at this point became exceedingly animated, and almost all the members had something to say. Mayor Hazard insisted that Cobb is violating no ordinance and should not be molested. He was merely standing on his rights. If any one has any complaint to make he should go to the courts, and not keep bringing the matter before the commission, which had nothing to do with it.

Commissioner Lewis insisted that he was representing the whole people, and wanted to see the ordinances enforced. This man Cobb, he said, had defied the police force and the commission, and he wanted to see the matter tested whether he was to run the city or not.

Commissioner Dexter wanted all producers encouraged to come into the city and dispose of their products, but he wanted to see the ordinances enforced strictly and to the letter.

Commissioner Collins thought that some of the ordinances were not intended to be strictly enforced; that that were merely enacted to be called into operation when some nuisance needed suppression, and were not intended to be rigidly enforced when they worked a hardship on the people generally. He cited several instances where the rigid enforcement of the ordinances would operate to the detriment of good, law-abiding citizens, and he thought some discretion should be used by those in authority.

Commissioner Collins's remarks caused quite a commotion, and after all of the members had expressed themselves one way or the other, the tempest in the teap

CAL. BRICE.

GOSSIP ABOUT THE NEW YORK MILLIONAIRE.

Who Wants to Be Ohio's Senator—How Brice Lost and Won a Fortune—His Charities and His Home.

[COPYRIGHTED, 1889, BY F. G. CARPENTER.]

WASHINGTON, Jan. 1.—[Special Correspondence of THE TIMES.] Cal Brice, the New York millionaire, is making his canvass for the Ohio Senatorship at Columbus in a silk hat, broadcloth coat and patent-leather boots. He cuts a different figure now than he did when I knew him there nine years ago. He was building the Ohio Central Railroad, out of which he got his start in 1880, and he used to come around the Ohio State Capitol with his pantaloons in his boots, a rustic coat spattered

with mud, and a slouch hat pulled over his steel-blue eyes. He worked with a will, and came up to Columbus to scheme for millions with Charlie Foster, who was then Governor. Ex-Congressman Lamison of Lima, who has long been one of Brice's right-hand men, tells me that he lost in the first instance on the Ohio Central, and when it was done he owed Charlie Foster $115,000. Foster and he had been engaged in railroad building before, and Brice had cleared $60,000 out of the strip of road which runs from Fremont to Lima. He had put this into the Ohio Central with Foster, and he had lost this as well as the amount above mentioned. Foster, however, had confidence in him and the result of the plottings was that they ran a branch from the Ohio Central into the great coal fields of the Sunday Creek Valley. This branch paid so well that Brice was able to pay Foster the $115,000 he owed him and to have $185,000 left. It was after this that he originated the Nickel Plate scheme, pushed it through, and made, in connection with several others, about $13,000,000 out of it. Since then he has continued his railroad speculations, has lost some money and made more. He moved long ago from Ohio to New York, and he now owns a house there which cost him $250,000. He is worth at least $5,000,000, and is, I am told, getting richer every year. All of his prosperity has come within the last 10 years, and a decade ago he was a red-whiskered, blue-eyed young lawyer of 30 odd years, on the ragged edge of a country practice.

BRICE'S FIRST DIAMOND PURCHASE.

It was at this time that Brice made an investment for his mother, the story of which I heard last night. His father was, you know, a poor Methodist preacher, and money meant a deal to the family. His mother inherited a small sum, and when Cal told her that he saw a good place to invest it, she gave every cent of it to him, although she had four young children yet to educate. She warned Cal to be careful, but Mr. Brice, with the sanguinity which has made his future speculations a success, put the money into the Ohio Central, and, by the aid of the Sunday Creek Branch, trebled it. He received his profits from the deal somewhere in the East, and he was so pleased with the success of his mother's investment that he put a third of the money into diamonds; and when he returned home and his mother timidly asked as to the state of her inheritance, Cal pompously handed her the case containing the gems. Mrs. Brice was in despair. She thought the purchase was very foolish, and she said that notwithstanding he had increased her investments and had got her back twice as much in money as she had gave him, she could not see how any good could come from a man who squandered his first earnings on anything as useless as jewelry. "She had," says my friend, "the finest diamonds in Lima, but her income was still insufficient for her to carry out the education of her children. Her predictions of her son, however, did not come true, and his successful career soon supplied her with all the money she needed."

THE CHARITIES OF A MILLIONAIRE.

Representative James W. Owens of Ohio tells me that Brice is very charitable. He went to school with him at the Miami University, and he says that Brice has given $5000 to that school, and that he has lately made an offer that if the State of Ohio appropriates any sum of money for the college he will add to the appropriation an equal amount out of his own pocket. "This offer," said Congressman Owens, "was made not long ago, and I am going to see that it costs Brice a good round sum." Mrs. Brice is as charitable as the General. She is a trustee of the Western Seminary, and she is the only woman who has ever held a place on its board of trustees. She gave $5000 to this institution not long ago, and she is always giving.

HOW BRICE BECAME A FRATERNITY MAN.

Representative Owens says that when Brice went to college he was by no means rich, and he often found it hard work to make the ends meet. The D.K.E. Fraternity was the swell one of the college, and its members embraced such men as Gen. Sam Hunt of Cincinnati, and others. A number of the boys saw that Brice was a brainy fellow and his name was proposed. The rule of the society was that one black ball would prevent the election of a candidate, and Brice's name was twice blackballed. The members of the fraternity demanded who had cast the opposing vote, and they found that it was a young aristocrat named Fisk of Covington, who said he didn't want Brice in the fraternity because he was a poor fellow and had not what he considered a high enough social standing. The remaining members of the fraternity were, however, so desirous of admitting Brice that they informed Fisk that the question had resolved itself into one of himself or Brice, and that if he again voted against Brice he would be expelled from the fraternity. The result was that Brice became a member of the D.K.E., and that Mr. Fisk voted for him.

FRANK G. CARPENTER.

Tourists,

Whether on pleasure bent or business, should take on every trip a bottle of Syrup of Figs, as it acts most pleasantly and effectually on the kidneys, liver and bowels, preventing fevers, headaches and other forms of sickness. For sale in 50-cent and $1 bottles by all leading druggists.

Shoes at Your Price.

Forty thousand dollars' worth of fine Shoes to be slaughtered. Retiring from business. Your price is our price.

STAR SHOE HOUSE,
30 and 32 North Spring street.

A Puzzle.

How can they do it? That's the question that is now agitating the minds of lots of people. How can the new Tea Store recently opened at 146 South Main street sell a 60-cent tea for 50 cents and give two pounds of loaf sugar FREE with every pound of tea. It's certainly a puzzler—but that they are doing it is beyond doubt, as every person after purchasing there is enthusiastic in their praise. Further, we notice by their dodgers that they sell good tea as low as 30 cents, and actually give two pounds of loaf sugar FREE with that also. Why, the sugar costs 16 cents for two pounds. We can't see how it's done, but they are presumed to know their own business best. The groceries evidently make big profits on teas, or these people have some means of obtaining their goods cheaper than other dealers. We give it up.

A Terrible Mistake

Is being made by some of our prominent business men, who think that, as business is dull, they ought to charge their customers more to make up for the lack of trade. We believe that by getting our goods direct, paying cash for them, selling them at a small profit and selling plenty of them, that we will not only keep our customers, but steadily gain more. We quote a few prices: Eastern hams, 13c; eastern bacon, 12c; boneless ham, 15c; picnic hams, 10c; Berwick Bay oysters, 45c; full cream eastern cheese, 10c; refined lard, 3 lb. can 30c, 5-lb. can 50c, 10-lb. can 90c; table butter from 25c up; dried peaches, 4 lbs. for 25c. GOLDEN RULE PRODUCE COMPANY, main store, 3 South Main street, telephone 980; branch, 134 West First street, telephone 814. M. MORLEY, Proprietor.

Gigantic Bargains.

Forty thousand dollars' worth of fine Shoes thrown on the market at your own price. We are retiring from business.

STAR SHOE HOUSE,
30 and 32 North Spring street.

$40,000

Worth of Fine Shoes must be sold in 60 days. We are retiring from business.

STAR SHOE STORE,
30 and 32 N. Spring street.

R. B. Young,

The architect, can now be found in his new and more commodious quarters, in the California Bank building, corner Second and Fort streets.

Murray's T Store.

We have the greatest bargains in the city for Teas and Coffees. Uncol'd Japan, green or Eng. breakfast, 25c per lb. 44 S. MAIN ST.

Butter, 35 and 40c a Roll.

Morrison Bros.' grocery, Third and Fort sts.

DR. J. M. WHITE, of the Dental firm of White & Townsend, 41 South Spring street objects to being confounded with the Dr. White who has been so vigorously prosecuted for practicing Dentistry without license. Dr. J. M. White has been in practice here since 1883, and was one among the first to comply with the law.

DR. CHARLES A. WHITE, 210½ South Spring street, Breed block, 30 years' practice on Arch street, Philadelphia, begs leave to inform the public that notwithstanding he was viciously persecuted, came out victor out. The Doctor can be found at his office, where the best and most reasonable sets of Teeth on flexible plates are inserted. The only dentist in the city using steam power. Call and see us. Lady attendant. Spanish spoken.

SHERWIN - WILLIAMS house and floor Paints. P. H. Mathews, corner Second and Main streets.

Children Cry for Pitcher's Castoria.

DOCS.

If any dealer says he has the W. L. Douglas shoe without name and price stamped on the bottom, put him down as a fraud.

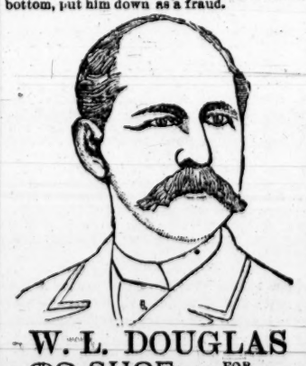

W. L. DOUGLAS $3 SHOE FOR GENTLEMEN.

Best in the world. Examine his
$5.00 GENUINE HAND-SEWED SHOE.
$4.00 HAND-SEWED WELT SHOE.
$3.50 POLICE AND FARMERS' SHOE.
$2.50 EXTRA VALUE CALF SHOE.
$2.25 WORKINGMAN'S SHOE.
$2.00 and $1.75 BOYS' SCHOOL SHOES.
All made in Congress, Button and Lace.

W. L. DOUGLAS $3 SHOE FOR LADIES.

Best Material. Best Style. Best Fitting. If not sold by your dealer, write
W. L. DOUGLAS, Brockton, Mass.
Examine W. L. DOUGLAS' $2 Shoe for Ladies and Gentlemen.

THE MASSACHUSETTS,
Boot and Shoe House,
23 WEST FIRST ST.,
SOLE AGENTS FOR LOS ANGELES.

Unclassified.

WINTER CLOTHING.

Abernethy & Taft
ARE NOW READY FOR THE
HOLIDAY TRADE,
And as they are selling FOR CASH, do not fear competition. Please call and see them at
NO. 19 SOUTH SPRING ST.,
LOS ANGELES, CAL.

LIEBIG COMPANY'S EXTRACT OF MEAT.

For improved and economic cookery. Use it for Soups and Sauces, Made Dishes, Game, Fish, etc. As pic or Meat Jelly.

Keeps perfectly in all climates for any length of time, and is cheaper and of finer flavor than any other stock.

One pound equal to forty pounds of lean beef of the value of about $7.50.

Genuine only with Justus von Liebig's signature as shown.

Justus Liebig

MAISON DOREE
RESTAURANT.
Private Saloons. Breakfasts, Dinners and Suppers a la carte.
129 & 131 WEST FIRST STREET,
Between Spring and Fort.
V. DOL, Proprietor.

London Clothing Co.

WE : BEAT : THEM : ALL!

And Won the Prize for the Best Dream.

OUR DREAM WAS AS FOLLOWS:

We dreamt that one of our competitors who have been advertising "retiring from business" for the past two months, and who played the same fake on the public one year before, had really retired, and that they were now doing a large banking business in Garvanza, while we poor fools, who have always done a square business with the public, and only advertised the truth, were still plodding along our weary road

SELLING GOOD, HONEST GOODS FOR THE LEAST MONEY,

Selling White Shirts, worth $1, for 50c,
Selling Scarlet Wool Hose, worth 35c, for 20c,
Selling Scarlet Wool Underwear, worth $1.25, for 75c,
Selling Boys' Waists, worth 35c, for 15c,
Selling Boys' Suits, worth $4, for $2.50,
Selling Men's Overcoats, worth $15, for $10,
Selling Boys' Overcoats, worth $7.50, for $5,
Selling Men's All Wool Pants, worth $4, for $2.50,

In fact, selling every article in our establishment at clearance sale prices, and we woke up and found our windows full of the above bargains.

London Clothing Co.

ASSIGNEE'S SALE.

I have this day (the 6th of December, 1889) sold all the stock of millinery goods, furniture and fixtures of the FAMOUS millinery store to A. J. Riethmuller of the Surprise. (Signed) GUS E. DORN, Assignee.

This Elegant Stock of Goods
WILL BE SOLD REGARDLESS OF COST.
Or at 25 to 50 Cents on the Dollar.
A. J. RIETHMULLER

CRANE BROS. MANUFACTURING CO.,
—MANUFACTURERS OF—
PIPE, FITTINGS, BRASS GOODS, TOOLS, PUMPS, HOSE
PACKING AND SEWER PIPE,
Plumbers' and Gasfitters' Material in Every Variety.
NOS. 18, 20, 22 & 24 REQUENA ST., COR. LOS ANGELES.

NILES PEASE,

—IMPORTER AND DEALER IN—
FURNITURE, CARPETS, LINOLEUMS,
Oilcloths, Mattings and Window Shades,
243, 245 & 247 SOUTH SPRING STREET.

STEAM CARPET CLEANING.

Lacey, Dixon & Co.'s
STEAM
CARPET CLEANING WORKS,
311 S. Fort St., cor. Fourth.
Los Angeles, Cal.
TELEPHONE 576.
Carpets taken up, cleaned and relaid same day if necessary. Bordering and refitting a specialty.
PRICES REASONABLE.
SATISFACTION GUARANTEED.

STEAM CARPET CLEANING.

—FINE—
Chinese and Japanese Goods
For House Decoration,
—AT THE—
CANTON STORE,
No. 136 S. Spring St.

We have in stock a large variety of the finest Art Goods in the city. Be sure and give us a call. We will sell our goods at the lowest prices, regardless of cost.

THE W. H. PERRY Lumber and Manufacturing Company's
Lumber Yard and Planing Mills,
Commercial st., Los Angeles.

The Raymond Hotel.

The Raymond,

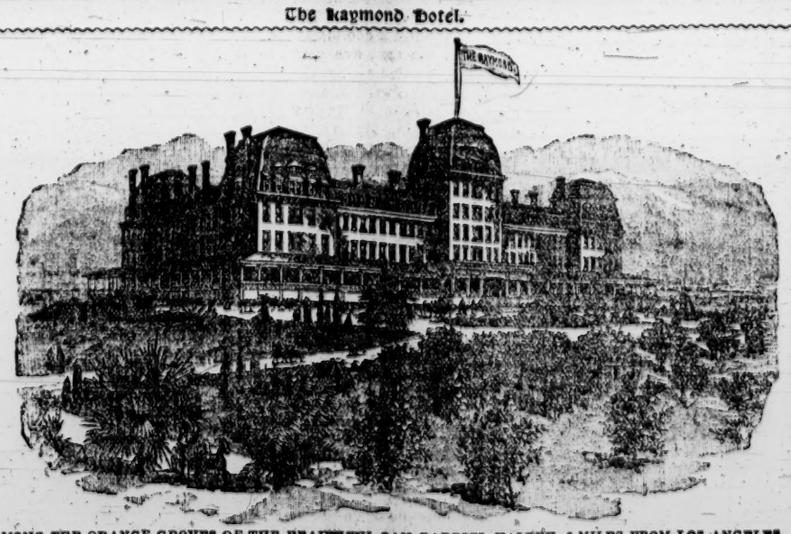

East Pasadena.

AMONG THE ORANGE GROVES OF THE BEAUTIFUL SAN GABRIEL VALLEY. 8 MILES FROM LOS ANGELES.

C. H. MERRILL, Manager (during the summer season manager of the Crawford House, White Mountains, N. H.).

If you cannot go out to the Raymond and spend a day, a week, or a month, or the whole season, then go out and stay a few hours. It is well worth your while to see the magnificent view from its piazzas; and that view alone will well repay you, although there are many other interesting features—especially the grand display of flowers in the hotel grounds, which are now under the charge of Mr. C. H. Hovey, the celebrated landscape gardener, formerly of Hovey's Nurseries, Cambridge, Mass. Tourists visiting Los Angeles should make a trip to The Raymond, even if their stay there must necessarily be brief. There are frequent trains between Los Angeles and The Raymond by several lines of railroad. The orchestra consists of four soloists, who render the choicest of music twice each day. A very complete livery is connected with the hotel, and it is an excellent starting-point for a drive through the San Gabriel Valley, in which are situated the San Gabriel Mission Church, Rose's winery, Lucky Baldwin's stock farm, the Sierra Madre Villa, and many other places of interest.

Full particulars regarding board and other matters can be obtained by addressing C. H. MERRILL, Manager of The Raymond, East Pasadena, California.

LINES OF CITY BUSINESS.

Bakeries and Restaurants.
VIENNA BAKERY AND LUNCH, 3 N. Spring.

Books and Stationery.
LAZARUS & MELSER, 121 N. Spring.

Catholic Goods.
CHALMERS & DORAN, 140 S. Main st., Catholic books, candles, oils, church goods and religious articles; elegant holiday goods cheaper than ever, now coming in; Catholic almanacs in English, French, German and Spanish.

City Towel Supply Company.
CLARK & LYTLE, 40 San Pedro.

Clothing—Retail.
MULLEN, BLUETT & CO., cor. Spring and First.

Commissioner of Deeds.
ARIZONA, NEW YORK, G. A. Dobinson, 114 S. Fort st. Telephone 28.

Commission Merchants.
ONTARIO FRUIT CO., No. 131 W. Fourth st.

Delicacies Store.
MMES. RUSCHE & DOWNEY, 244 S. Spring st. Roast Meats, Hams, Tongue, etc.

Druggists—Wholesale.
F. W. BRAUN & CO., 287 and 289 N. Main.

Grocers—Retail.
C. E. DONAHUE, 205 S. Spring. Tel 441.

Iron Works.
BAKER IRON WORKS, 542-564 Buena Vista.

Los Angeles Abstract Company.
LEGAL DEPARMENT, SARGENT & HARRIMAN, attorneys. Office, No. 11 Temple st., Safe Deposit building.

Notary Public
G. A. DOBINSON, 114 S. Fort. Telephone 28.

Real Estate.
MILLER & HARRIOTT, 24 N. Spring.
T. E. McDONALD, 5 & 9 New Wilson building.

Sign Painters.
STAR SIGN COMPANY, 22 Franklin.

Wagons & Agricultural Implements,
MEWELL MATHEWS, 20, 22, 24 S. Los Angeles

Specialists.

CONSUMPTION CURED BY ELECtricity. The method is strictly scientific, and consists in "striking with lightning" the bacilli tuberculosis, thus destroying them and preventing their multiplication. This, with other local and general treatment, invariably effects a rapid and permanent recovery. The patient will not be subjected to painful shocks, but will experience a pleasant relief with treatment. The treatment is so effective and certain that every case in the first and second stages is speedily and radically cured. DR. WILLIAM DAWSON, Medical Electrician, 121 S. Main st.

DR. GEAN, WHO FORMERLY PRACticed for several years as Chinese physician and surgeon in a large Hong Kong hospital. The Doctor makes a specialty of rheumatism, head, throat, lungs, liver, stomach, womb troubles and private diseases, etc. Consultation free. All sick are cordially invited to call at his office, NO. 34 LOS ANGELES ST., between First and Requena.

DRS. WONG HIM AND HONG SOI, the famous physicians and surgeons, make a specialty of and cure consumption, rheumatism, asthma, rupture, dropsy, catarrh; also eyes and ears, diseases of the head, throat, lungs, liver, stomach, blood, etc. All sick are invited to call at his office, No. 117 UPPER MAIN ST. P. O. Box 562.

DR. WONG, THE WELL-KNOWN AND practiced Chinese physician and surgeon, makes a specialty of all the various diseases of the body, head, throat, lungs, liver, stomach, blood, womb troubles, neuralgia, piles, etc. Consultation free. All sick are invited to attend. No. 126 UPPER MAIN ST., P. O. Box 1547.

MRS. PARKER, LIFE-READING Clairvoyant; consultation on business, lawsuits, mineral speculations, love, absent friends, marriage, etc. 224 S. SPRING, 9 a.m. to 6 p.m.

DR. A. B. NEWKIRK, DISEASES OF women a specialty. Rooms 10 and 11, Wilson block, corner Spring and First sts.; hours 9 to 12, 1 to 5 and 7 to 8. 23

MIDWIFERY, ELECTRICITY AND Massage treatment. MRS. C. ANDERSON, 223 S. Spring st. Office, 22-23.

DR. JOHN B. WOOD, SKIN DISeases. Office, 444½ S. Spring st.; residence, cor. Eighth and Pearl sts.; telephone 796. 18

DR. BROWN, NO. 115½ W. FIRST ST. room 6, treats successfully all private diseases and diseases of women.

DR. WILLIAM DAWSON, ELECTRIcian. Rheumatism, gout and nervous diseases a specialty; and Russian bath. 121 S. Main st.

MRS. JOHNSON, CARD READER, 624 S. GRAND AVE. 2-2

Dentists.

ADAMS BROS., DENTISTS, 23 S. Spring st., rooms 4, 5 and 20. Gold filling, $2 up; silver or amalgam, $1; gold alloy, $1 up; white filling for front teeth, $1 up; gold and porcelain crowns, $5 to $10. Teeth without plates, $10 to $15 each; best sets teeth, $8 to $10. Teeth extracted for 50 cents; painless extraction, with gas, air, or local application to gums, $1. Office hours, 8 a.m. to 5:30 p.m. Sundays, 10 a.m. to 12 p.m.

TOLHURST, DENTIST, 8½ N. SPRING st., rooms 2, 6 and 7. Hours, 8 to 5. Gold filling, from $2 up. Silver or amalgam, $1. Plates, from $4 to $10. With gas or air, $1. Porcelain Crowns, $5. Gold crowns, $5 and up. Extracting, 50c. Bridge work a specialty.

1889. ESTABLISHED—1886.
DR. L. W. WELLS, COR. OF SPRING and First sts., Wilson block (take elevator). Teeth filled painlessly; all kinds of dentistry done; teeth extracted without pain.

PAINLESS EXTRACTION OF TEETH with the electric vibrator; gold and porcelain crowns; bridge work. DRS. C. & F. E. STEVENS, rooms 18 and 19, Schumacher block, No. 7 N. Spring st.

R. G. CUNNINGHAM, DENTIST, 31 N. Spring st., rooms 1 and 2, Phillips block.

DR. C. V. BALDWIN, DENTIST, 29½ S. Spring st.

Attorneys.

GEORGE H. SMITH. THOMAS L. WINDER. HENRY M. SMITH.

SMITH, WINDER & SMITH, ATTORneys-at-law, will practice in all the State and Federal courts. Offices, rooms 1, 2, 3 and 4, University Bank building, 117 NEW HIGH ST., Los Angeles, Cal. Telephone No. 583.

DIVORCE LAW A SPECIALTY; ADvice free. W. W. HOLCOMB, Attorney-at-Law. Office, 24 W. First st., rooms 10 and 11.

DIVORCE LAW A SPECIALTY; ADvice free. W. W. TAYLOR, lawyer, 28 S. Spring st., city, rooms 3 and 5.

ISIDORE B. DOCKWEILER, ATTORney at Law. Rooms 10 and 11, Bryson-Bonebrake block.

L. H. WASHBURN, ATTORNEY-AT-law, gives special attention to collections by foreclosures or otherwise. NO. 9 N. MAIN ST.

HENRY E. CARTER, NOTARY PUBlic, Attorney at Law, 10 and 11 Bryson-Bonebrake block.

J. L. MURPHEY, ATTORNEY, ROOMS 41 and 42 Phillips block.

Homœopathic Physicians.

A. S. SHORB, M.D., HOMEOPATHIST, Office, 132 N. Main st., Mascarel block. Residence, corner San Pedro and Adams sts. Office hours: 11 to 12 a.m., 1 to 4 p.m. Telephone No. 82.

J. MILLS BOAL, M. D. BRYSON-Bonebrake block, 53 S. Spring st., cor. Second; rooms 1, 2 and 3; hours, 11 a.m. to 3 p.m.; telephone, 135; at office day and night.

DRS. BEACH & BOYNTON, OFFICE 27 N. Spring st., Los Angeles, Cal. Office hours: 8 to 12 m., 1 to 4 and 6 to 8 p.m. Dr. Boynton's residence, 735 Olive st.

M. D. LUMMIS, M.D., OFFICE, 129½ S. Spring st., rooms 2 and 4. Hours, 10-12 a.m., 1-3 p.m. Office tel., 782; residence tel., 628.

Educational.

WOODBURY'S BUSINESS COLLEGE —AND— SHORTHAND AND TYPEWRITING INSTITUTE,
No. 159 South Spring Street, Los Angeles, Cal.
SESSIONS DAY AND EVENING.
For particulars call at office or address F. C. WOODBURY, Principal.

THE SISTERS OF THE HOLY NAMES, at Ramona, Cal., will open a boarding and select day school on the 2d of January. The site of their institution is unequaled. The course of instruction is of the highest grade. For terms address SISTER SUPERIOR, Convent Hill, Ramona, Cal.

LOS ANGELES BUSINESS COLLEGE and English Training School, 38, 40 and 42 S. Main st., near Second; experienced teachers; complete course of study. D. B. WILLIAMS, Pres.

MISS KATHERINE KIMBALL WILL receive pupils in vocal music at her rooms, 321 W. SECOND ST., or at the Los Angeles Conservatory of Music.

SPANISH AND ITALIAN TAUGHT by Signor d' Arcais, late of Brown University, Rhode Island. Apply to PROF. KUTNER, 449 S. Spring st.

SIG. C. MODINI, TENOR. PUPILS prepared for concert, oratorio or opera. 119 S. Fort st.

AN EXPERIENCED TEACHER OF deaf mutes gives lessons in articulation and lip-reading. MISS BEACH, 226 W. Ninth st. 27

HERR ARNOLD KUTNER, TEACHER of the German language and literature by the natural method. Office 449 S. Spring st., near Sixth. P.O. BOX 1858.

KINDERGARTEN TRAINING school, with kindergarten and primary school. Opposite Postoffice. MRS. L. P. WILSON, Principal.

PURE FRENCH TAUGHT BY GRADuated professor from Paris. Address P.O. BOX 1817. 1-28

ST. HILDA'S HALL, GLENDALE—A first-class school for girls. Now is a good time to enter. 3

MISS MARIE L. COBB, PUPIL OF Hans von Bulow, will receive pupils at her studio, rooms 47 and 48, California Bank building; also classes in French.

LUDLAM SCHOOL OF ORATORY and Arts 580 S. OLIVE ST.

THE LOS ANGELES CONSERVATORY of Music, NO. 406 S. MAIN ST.

H. E. HAMILTON, TEACHER OF violin, 580 S. OLIVE ST.

Physicians.

DR. J. ADAMS, PHYSICIAN AND Surgeon. In charge of medical and surgical dispensary. Chronic diseases a specialty. Special attention given to the treatment of all female diseases, both medical and surgical. Office hours: 10 a.m. to 12 m., 2 to 4 p.m.; Sundays, 10 a.m. to 12 m. Office, 220 N. Main st., opposite the Hotel Elmo. Residence, 1612 S. Main st.

S. S. SALISBURY, M.D., HOMEOPAthist. Office, rooms 11 and 12, Los Angeles Bank building, corner First and Spring sts. Hours, 8:30 a.m. to 12 m.; 2 to 4 p.m.; 7 to 8 p.m. Will be at residence till 8 a.m.; 7 to 8 p.m. Telephone numbers: Office, 597; residence, 577.

DR. C. EDGAR SMITH—DISEASES OF women a specialty; rectal diseases treated by the Brinkerhoff painless system. Office cor. Main and Seventh sts., Robarts block.

DR. I. B. HAMILTON, RESIDENCE, Belmont ave., telephone 696; office, No. 21 W. FIRST ST.; hours, 9 to 10 a.m., 2 to 3 p.m.; telephone 179.

DR. WEST HUGHES, FORMER RESIdent Surgeon to the New York Hospital. 78 N. Spring st. Hours: 9 to 12, 2 to 5. Tel. 1026.

DR. C. E. CLACIUS, OFFICE 41 S. SPRING ST.; hours from 11 a.m. to 2 p.m. Specialty, sexual, skin and chronic diseases.

H. C. ROYER, SURGEON, AT THE Hammam Baths. The most complete Turkish Bath and Electric Institute on the coast.

E. A. CLARKE, M.D., OFFICE 24 S. Spring st.; residence, 444 S. Hope st., second door north from Sixth st. Telephone 353.

DR. WHITWORTH, 39 N. SPRING ST. Residence 515 Downey ave. Telephone 971.

A. G. COOK, M.D., 21 S. FORT ST. Specialty, lung and nervous diseases.

Architects.

CHARLES W. DAVIS, ARCHITECT, rooms 3 and 4, DOWNEY BLOCK, Los Angeles.

C. P. KYSOR. JNO. A. WALLS. OCTAVIUS MORGAN.
KYSOR, MORGAN & WALLS, ARCHItects, rooms 1-4, No. 38½ S. Spring.

DORN & SLOCUM, ARCHITECTS. Office, 38 S. Main st., room 2.

W. O. MERITHEW, ARCHITECT, NO. 44½ S. Spring st.

S. I. HAAS, ARCHITECT, 14 NORTH SPRING ST.

Oculist and Aurist.

F. P. HOY, M.D., OCULIST AND AUrist, late with Dr. Roosa and Dr. Norton of New York. Treats the eye and ear exclusively. Office hours: 10 a.m. to 4 p.m., 7 to 8 p.m. 39½ Spring st., over People's Store.

DR. A. F. DARLING, OCULIST AND Aurist. Office hours: 9 a.m. to 4 p.m., 7 to 9 a.m. McDonald block, 25 Main st.

Unclassified.

Hotel STEWART,
San Bernardino, Cal.
UNDER NEW MANAGEMENT.

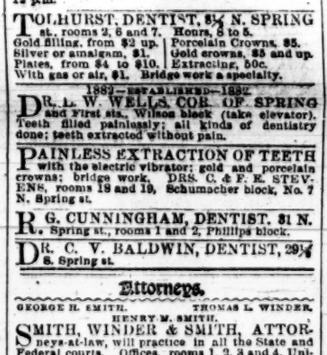

The Finest Hotel in Southern California.
FIRST-CLASS IN ALL ITS APPOINTMENTS.
Table Supplied with the Best the Market Affords. Rooms Large, Well Lighted, Ventilated and Elegantly Furnished.
JAS. G. BURT, Proprietor. F. R. CALDWELL, Manager

CANCERS

CURED without pain or the knife. No cure, no pay. Must come while the cancer is small if on the breast, though a small lump. I have 100 in glass jars.
ALL CHRONIC AND PRIVATE DISEASES A SPECIALTY.
S. R. CHAMLEE, M.D., Private Rooms and Dispensary, 33 S. SPRING ST., Los Angeles.

EAGLE STABLES,
30 SOUTH FORT STREET.
Good Teams at Reasonable Rates. Telephone No. 248. W. F. WHITE, Proprietor.

Unclassified.

LOOK AND READ!

If you wish to sell or buy secondhand Furniture, Carpets or Trunks,

Be sure and give us a call. We have in stock a large variety of goods too numerous to mention, all of which we offer cheap for cash or will sell on installments.
W. P. MARTIN & BRO.,
No. 340 S. Spring st. Lock Box 1921.

NEW HOUSE.
Wagon Material, Hard Woods,
Iron, Steel, Horseshoes and Nails,
Blacksmith's Coal and Tools,
Cabinet Woods, Etc., Etc.
JOHN WIGMORE,
13 and 15 S. Los Angeles St.

TEETH

Filled with gold, platina, amalgam-cement, $1 up; gold and porcelain crowns, $4 up; artificial teeth on bridge (without plate) on gold, silver, aluminum, rubber and celluloid plates, $4 up. Unsurpassed facilities for doing the finest, as well as work at moderate [illegible]. All work warranted. PARIS DENTAL PARLORS, cor. Fifth and [illegible]

TERMS OF THE TIMES.

Published Every Day in the Year.

SERVED BY CARRIERS:

DAILY and SUNDAY, per week	$ .20
DAILY and SUNDAY, per month	.85
BY MAIL, POST PAID:	
DAILY and SUNDAY, per month	.85
DAILY and SUNDAY, per quarter	2.25
DAILY and SUNDAY, per year	9.00
SUNDAY, per year	2.00
WEEKLY MIRROR, per year	2.00

THE TIMES owns the EXCLUSIVE RIGHT FOR A MORNING REPUBLICAN NEWSPAPER TO PUBLISH IN LOS ANGELES THE TELEGRAPHIC "NIGHT REPORT" OF THE ASSOCIATED PRESS, (EMBRACING THE NEW YORK ASSOCIATED PRESS AND THE WESTERN ASSOCIATED PRESS,) THE GREATEST NEWS-GATHERING ORGANIZATION IN EXISTENCE. ITS RAMIFICATIONS EXTEND THROUGHOUT THE CIVILIZED GLOBE, INCLUDING CABLE CONNECTIONS AND CONNECTIONS WITH THE DE REUTER, HAVAS AND WOLFF NEWS AGENCIES OF EUROPE. OUR NEWS FRANCHISE IS FOR A LONG TERM OF YEARS.

CORRESPONDENCE solicited from all quarters. Timely local topics and news given the preference. Cultivate brevity, timeliness, and a clear and pointed style. Use one side of the sheet only, write plainly, and send real name for the private information of the Editor.

SUBSCRIBERS, when writing to have the address of their paper changed, should also state the former address.

TIMES-MIRROR TELEPHONES.

Business Office	No. 29
Editorial Rooms	No. 674
Times-Mirror Printing House	No. 453

Address
The Times-Mirror Company,
TIMES BUILDING,
N.E. cor. First and Fort sts., Los Angeles, Cal

ENTERED AT POSTOFFICE AS 2D-CLASS MATTER.

The Times.

BY THE TIMES-MIRROR COMPANY.

H. G. OTIS,
President and General Manager.

WM. A. SPALDING, Vice-President. | C. C. ALLEN, Treasurer.
MARIAN OTIS, Secretary. | A. McFARLAND, Advertising Mgr.

Vol. XVII..... .....No. 33

THE ANNUAL NOW READY.

The ANNUAL TRADE NUMBER of the LOS ANGELES TIMES is now ready for delivery at the counter of the business office.

This handsome illustrated publication, of 48 large pages, with lithographed cover and three maps, is declared by all who have seen it to be by far the finest thing of a similar character ever issued from a Los Angeles printing establishment.

The demand for the Annual is already heavy. It would therefore be well for those who desire quantities to send in their orders early.

PRICES OF THE ANNUAL TO AGENTS.

Single copies (in wrappers, if required)	.15
2 copies (in wrappers, if required)	.25
10 copies (in bulk)	$1.00
25 copies " "	2.50
50 copies " "	5.00
100 copies " "	10.00
1000 copies " "	80.00

Domestic postage, 2 cents, foreign postage, 4 cents; to be paid by the purchaser. *Orders by mail promptly attended to, and copies sent to any address that may be furnished.*

See full list of contents on another page of this paper.

TWO DOLLARS A YEAR.

From and after this date, January 1, 1890, the subscription price of the LOS ANGELES WEEKLY MIRROR will be $2 a year. Now, costly and valuable features recently added to the favorite weekly more than justify the advance in price, which was only temporarily lowered. Present subscribers will of course receive the paper for the full term for which they have paid.

To Sportsmen.

We have a few only of the premium shot guns. They will be sold each for $16.50, or, with the WEEKLY MIRROR one year, for $18. THE TIMES-MIRROR COMPANY.

BARNUM has captured the Londoners. He is said to be the most popular man in London at present.

IT is now said that there were altogether about 300 distinct epidemics of influenza in Europe between 1510, when the disease was first noted at Malta, and 1850.

THE North Dakota prohibitory law, the text of which has just been printed, is very long, and is one of the most rigorous on record. The penalty for a first offense is a fine of from $200 to $1000 and imprisonment for from 90 days to one year.

THE communication sent in to the Fire Commission by seven Councilmen was, to say the least, a very peculiar one. But then the present Council is in the habit of doing very peculiar things, once in a while, when the wind is from the east.

CALIFORNIA ON WHEELS continues to travel north from New Orleans, and is everywhere visited by large crowds. A San Antonio merchant was so pleased with the exhibit of olive oil from Santa Clara county that he wrote for a shipment of the product.

THE esteemed but somewhat soured Express does not seem to relish the disclosures published in THE TIMES as to the cause of Mr. Patton's removal from office. The esteemed Express quite naturally still feels a little sore on the Federal office question. It should, however, endeavor to control its feelings, and to keep its camisole upon its shoulders this frosty weather.

ANOTHER great fire has been caused, within a few weeks, by the deadly electric wire, the Western Union Telegraph office at St. Louis having been destroyed by a fire which originated in the same manner as the Boston fire is supposed to have done. It is evident that life and property are both in danger, as long as wires are strung in the present manner. A few more such casualties, and the people will arise and demand a sweeping reform in this direction. It would be better for the companies to make reasonable concessions of their own accord before they are compelled to do more.

THE ANNUAL TRADE NUMBER.

The sales of the Annual Trade Number of THE TIMES have been remarkably and encouragingly large.

Subscribers to THE TIMES are requested to buy as many copies of the Annual as they may need from the carriers, and thus help a deserving class of hard workers.

It may be well again to remind our readers that they can make no more acceptable present to eastern friends than a copy of the Annual, which contains more information than can be crowded into a score of letters.

The matter in the Annual is carefully compiled, and is especially free from that exaggeration which characterizes so many similar publications. We have based our work upon the conviction that "the truth about Southern California is good enough."

THE FAKE ORGAN AND "OLD GLORY."

A local fake organ, distinguished more for love of boodle than for patriotism, has been screaming itself red in the face for several months past on the subject of the hoisting of "Old Glory" over the public schoolhouses and other public buildings. It has been patent to all who know the true character of the sheet that its assumption of patriotism in this matter was merely a fake, in keeping with its many other attempts to gull the public, but few dreamed that even in this fake there might be boodle. It seems, however, that such is more than likely the case, to judge from the following editorial, which appeared a few days ago in the San Francisco Bulletin:

Two or three months ago there was considerable excitement over the national flag in this city. There was a more or less imperious demand for the hoisting of it over all the schools and public buildings. The strong appeals made for "Old Glory" in some of the local papers were quite moving. The Board of Education seemed to have been taken with spasms as a consequence. The whole thing was very creditable on the face of it. It was quite refreshing to observe such brimming and overflowing patriotism. The only puzzle about it was the suddenness with which it blazed out. So far as could be discovered, there was no cause. But for all that it appeared to be general. There was quite as loud and earnest outcry for flinging the flag to the breeze in Cincinnati and other cities as here. There seemed to be no way to account for it except on the theory of a general and spontaneous outburst of nationalism. But it does not appear to have been considered that the great mass of bunting in the country was about that time in a somewhat precarious condition. Every bit of it displayed thirty-eight stars. A process of State making was going on in the Northwest which was sure in a short time to increase the number to forty-two. If the thirty-eight-star bunting about to be superseded could have been worked off by a feast of flags, a nice stroke of business would have been made. In this view it appears to have been a strictly commercial rather than a national affair. Whether the sprightly local papers which spread themselves on "Old Glory" collected their advertising rates is not known to the general public.

AN ADVOCATE OF CHINESE SUFFRAGE.

Mr. Garrison, son of the old abolitionist, William Lloyd Garrison, comes out in favor of extending the amplest privileges to the Chinese population in this country. He would permit the men to vote and hold office, "like other foreigners." The Troy Times, in commenting upon Mr. Garrison's views, makes the following—for an eastern paper—remarkably sensible remarks. Since the Chinese have invaded the East in numbers, it is evident that the press of that section has changed its tone very decidedly in discussing the Chinese question:

Possibly if this philanthropic reformer would spend a few weeks in San Francisco and become perfectly familiar with the bipeds which inhabit the Chinese quarter, he might restrain his impetuosity a trifle, and thereafter have less to say about the United States' "monstrous treatment" of the Mongolians. It is easy to take radical views of any subject if one is comfortably seated by his own fireside thousands of miles from the real scenes which teach wisdom in the case. If the door is to be thrown wide open to "offensive foreignism," admitting it to all the privileges of citizenship, of course the degraded, opium-eating, highbinding immigrants from China should have a free run of Uncle Sam's banqueting hall with the rest. But instead of letting down the bars they should be put up more firmly.

It is, indeed, a noteworthy fact that such views in regard to the Chinese as those expressed by Mr. Garrison invariably come from those who have had no considerable practical experience among these people. Apart from their personal and social peculiarities, no sensible American, who knows the Chinese, would like to see the privileges of voting and office holding extended to a people who have no conception whatever of the sanctity of an oath. Such people are not "like other foreigners"—at least only like a very few of the most debased and ignorant who reach these shores, and who, also, should be debarred from the right of voting. These are not days to let down the bars which guard the sanctity of the ballot, but rather to reinforce and increase them.

OUR Public Library is being very extensively patronized these days, and the question of ventilation—at present very deficient—has forced itself to the front. It is also being considered whether it would not be better to remove the daily papers from the reading-room, as they attract a class of persons who come just to pass the time, and who keep the papers in use hour after hour, to the inconvenience of those who come for information on certain points. Daily papers have for some time past been banished from several leading libraries in the East. Those who desire to read them could probably be accommodated in the Y.M.C.A. rooms.

THE immigration to the United States for the month of November shows a falling off, as compared with last year, the figures being 29,097 against 25,419. We have reached the point where a decrease in immigration does not trouble us. Rather the opposite.

THE San Diego Union, on Sunday last, published an annual edition of 16 large pages, replete with information concerning the county. One of the special features of the issue is an elaborate article on San Diego as a natural sanitarium, which includes a series of tables giving the number of deaths in various cities of California, the East and Europe during the past year. The contrast between San Diego and Los Angeles and other cities is very marked.

SAN ANTONIO, TEX., has begun the new year by licensing gambling and the social evil. This will confirm Easterners in the opinions of Texas which they receive from dime novels.

AMUSEMENTS.

A POSSIBLE CASE.—This amusing comedy gratified a good-sized house last night. Every detail of the piece is carefully worked up, and all the points are appreciated by an audience which, without any manifestations of boisterous applause, shows its keen enjoyment of all the good things as they crop out in the dialogue and action of the play.

The rich humor of Mr. Kennedy is an unfailing source of enjoyment, and rarely has such a piece of genuine and delightful comedy been seen on the boards of a theater here as is exhibited in his impersonation of the amorous but careful "Otto Brinckerhoff," who never takes a step, even a proposal of marriage, without consulting his lawyer.

Miss Henrietta Lander, who is the romantic young woman of Spanish descent, the first wife of poor "Otto," has a by-no-means easy role to sustain, and she supports it with a good deal of quiet dignity and repose. Her delivery has yet a flavor of the school of elocution, but her gestures are natural, and she shows promise of attaining some prominence in her profession.

This performance is one of unusual merit, the honors being evenly divided in quite a large cast, and taken together with the elegant scenery and costumes, will no doubt continue to draw well for the rest of the week.

GRAND OPERA-HOUSE.—The sale of seats for the burlesque, to be given by M. B. Leavitt's Company, and entitled *The Spider and the Fly*, will begin tomorrow evening at the box office. The company will open on Monday night, and the managers state that there is no doubt of its arrival on time.

LOTTERIES.

How the Agitation Against Them Was Brought About.

The agitation of the lottery question has brought out a good many inside facts connected with the business. As is well known, the Chinese have conducted their lotteries from time immemorial, and but little attention was paid to it as long as the playing was confined to Chinatown and among the Mongolians themselves. Dull times in that quarter, and the establishment of a new San Francisco concern, caused the heathens to branch out, and they began to gradually extend their operations, renting rooms in low beer saloons uptown to catch the white trade, and as no distinction was made, even boys of tender age being allowed to buy tickets, Chief Glass determined to suppress the traffic, if it could be done. The Louisiana lottery men, it appears, brought the agitation on themselves. Tickets in this concern have been sold in this city for years, and, with the exception of a few sporadic arrests at long intervals, the dealers have never been interfered with, although the law has been on the statute books all the time. For years the business was in the hands of one man, first Emil Harris, and afterward his brother, Max Harris, who were the authorized agents, with headquarters either at Sanders's cigar store, on Main street, or in a room upstairs over that place, and all sub-agents had to purchase from them.

When Gunst came down from San Francisco and opened a cigar stand and poker-room under the Nadeau, he also sold lottery tickets, purchasing his supply from the home house of his concern in San Francisco. Mrs. Ferner also made arrangements with the main concern at New Orleans for her supply of tickets, which were openly displayed in her pawnshop. Gunst and one or two others finally got to putting out bulletin boards on the sidewalks giving the winning numbers, which was quite an advertisement for these men, and Max Harris complained at the police station about allowing these bulletin boards to be displayed. Several other complaints were made by the dealers about each other, and the Chief determined to bring the whole matter to the attention of the commission, with the result that the total suppression of the business was decided upon, and the Chief of Police instructed to enforce the law, a formal resolution to that effect having been adopted yesterday afternoon.

The action of the commission was generally discussed last evening about the various lottery shops, many of the dealers seeming to be of the opinion that the whole thing would soon die out, and nothing more would be heard of it, and one man was found who said he would be willing to bet that 1000 tickets were sold today. Chief Glass, on the other hand, says that he means business, and will carry out the orders of the commission without fear or favor, and have every man arrested who is caught violating the law. He says that several dealers have come to see him, and stated that they intended to discontinue the business. He says that there will be no formal notice to stop the sale of tickets, but the officers have received instructions to arrest at once every one caught in the act, and it is more than probable that several persons will be sworn in for this service.

THE RACES.

Today's Programme—Baldwin Withdraws Several Horses.

Today's races at Agricultural Park track promise some interesting sport. Nearly all of the horses entered are evenly matched, and the winners will be found to have run for their race at the finish. The following are the entries for today:

First race.—One and one-sixteenth miles: Atlanta (99 pounds), Rosemead (99 pounds), Welcome (99 pounds), Fannie F. (114 pounds).

Second race.—One and one-quarter miles: Four Aces (107 pounds), Dan Murphy (107 pounds), Louisa M. (107 pounds), Forrester (112 pounds), Ed McGinnis (112 pounds).

Third race.—Seven-eighths mile heats. Reno (99), Naicho B. (114), Othello (117), Oro (117), Jack Brady (117).

In the auction pools last evening the horses sold as follows: In the first race Atlanta was installed as favorite at $10, Fannie F. bringing $2 and the field, consisting of Rosemead, Welcome and Naicho B., selling at $2.

In the second race Louisa M. was favorite at $10, McGinnis was second choice at $5, Dan Murphy brought $2 and the field, consisting of Four Aces and Forrester, selling at $2.

In the third race Oro was a hot favorite at $10, Jack Brady second choice at $6 and the field, consisting of Reno, Othello and Naicho B., bringing $2.

The sporting editor of THE TIMES selects the following winners from among the entries: In the first race—Atlanta first, Fannie F. second, Ed McGinnis first and Louisa M. second in the second race, and Oro first and Jack Brady second in the last race. The meeting will be continued tomorrow and Saturday.

John Treat was to have started in the first race, but his owner claims that the horse is lame, and withdrew him. Lucky Baldwin also scratched Gladiator in this race, and Gladiator and Winona in the second race.

Tom Daly was withdrawn in the third race for some unknown reason. This is unfortunate, as Oro and Daly are evenly matched, and would have furnished good sport.

FIRE COMMISSION.

A Councilmanic Communication Is Filed.

The Fire Commissioners met in the Mayor's office yesterday morning, with His Honor presiding and the full board present.

The minutes of the previous meeting were read and approved, after which the following demands were also approved: Finney & Rogers, $4,50; R. Withrall, $52.91; Wilson & Bluett, $17.50; H. W. Heinsch, $8.40; Otto Ruff, $4.95; Sunset Telephone Company, $36; W. F. White, $18; Atlas Milling Company, $43.40; Simmons & Son, $23.76; Otto Ruff, $4.60; S. M. Perry, $4; Harper-Reynolds Company, $9.65; J. Kennedy, $34; Gas Consumers' Association, $5.

On motion, it was ordered that Mr. Duffy be notified that no pavement will be laid at engine-house No. 4 on account of the dispute about the ownership of the property.

The communication signed by seven Councilmen, asking that William Stoermer be at once reinstated as an engineer of the department, was taken up, and, on motion of Commissioner Lovett, was ordered spread upon the minutes, which was done, the communication being as follows:

LOS ANGELES (Cal.), Dec. 26, 1889.

To the Honorable, the Fire Commissioners of the City of Los Angeles—GENTLEMEN: The undersigned, members of the Council of the city of Los Angeles, ask that you reappoint William Stoermer to the pay and position of an engineer of a steam fire engine in your department. We ask that the appointment be made immediately, and he be placed in charge of one of the fire engines of the department.

(Signed) GEORGE P. MCLAIN,
THEO. SUMMERLAND,
H. V. VAN DUSEN,
A. N. HAMILTON,
J. FRANKENFIELD,
JAMES T. BROWN,
A. C. SHAFER.

On motion of Commissioner Lovell, the communication was ordered filed, only Commissioner Moore voting in the negative.

On motion of Commissioner Kuhrts, the Chair appointed a committee of three, consisting of Commissioners Moore, Kuhrts and Lovell, to draft suitable resolutions on the death of Hon. John R. Brierly, late a member of Confidence Engine Company, No. 2, Volunteer Fire Department, and, as a further mark of respect, on motion, the flags of the department were ordered to be placed at half-mast on the engine-houses until after the funeral.

On motion of Commissioner Moore, it was ordered that $50 be appropriated from the relief fund for the payment of the funeral expenses of the late S. A. D. Springer.

On motion of Commissioner Lovell, it was ordered that at the next regular meeting the rules and regulations governing the department be the special order of business.

On motion of Commissioner Kuhrts, the Chief was authorized to erect two stalls in the corporation yard in East Los Angeles for the use of the department.

Chief Strohm stated that Temple street was in such bad condition that the engines could not get up it, and, on motion of Commissioner Moore, the Street Superintendent was requested to fill the chuck holes, after which the board adjourned.

The meeting passed off quite harmoniously, all things considered. It was expected that the councilmanic communication in regard to ex-Engineer Stoermer would cause something of a breeze, but it was disposed of in short order, the members of the board having evidently determined to make a test case of the matter, and take issue with the Council on the proposition as to whether they were to be dictated to in the internal management of the affairs of the department. Mayor Hazard was the only member of the board who did much talking, but he scored the Council severely for what he called their unwarrantable interference in the proceedings of the commission, and the attempted usurpation of its functions. The other members contented themselves with voting against it, with the exception of Commissioner Moore, as above stated.

THE SUPERVISORS.

Adjusting Personal Property Taxes—December Collections.

The Board of Supervisors met yesterday, with all the members present.

The Clerk was instructed to notify the different county officials when ordering blanks to specify 18-pound paper, according to schedule.

Warrants were ordered drawn for $15 each in favor of H. S. Bemner and Seymour Wells for work done at the County Farm.

On motion of Supervisor Rowan the following resolution was adopted:

WHEREAS, In the adjustment of the amount of taxes due, and to be apportioned to each of the counties of Los Angeles and Orange, it is found that in many instances taxpayers have personal property in one of said counties, and real property in the other, upon which real property the personal property tax appears on the records as a lien, though the tax on the personal property may have been paid in the proper county; now, therefore, be it

Resolved, that the Tax Collector of each of said counties be requested to meet together and ascertain the amount of personal property taxes already paid to the Tax Collector of the county in which said personal property is situated, and which appears as a lien upon real property situated in the other county, and report the same to the Board of Supervisors of each county, that the same may be properly adjusted, and that said report be made within 30 days from this date.

On motion the clerk was instructed to advertise for bids for printing the delinquent tax list.

The Tax Collector reported collections for December as follows:

Amount collected at city rate ($1.50)		$605,125.64
Amount collected at county rate ($1.80)		324,857.18
Special school tax collected		44,939.75
Special school tax refunded	$210.57	
Refunded on account of city property	69.98	
Refunded on account of county property	3 56	284.11
Total		$974,638 46

The Trusts Must Be Stamped Out.

[St. Louis Globe-Democrat.]

The Western Republican view is that duties on commodities controlled by trusts should be either largely reduced or removed altogether. The object is to stamp out the trusts, and if a mere reduction of the impost does that it is all which should be attempted, but if the total abolition of the impost is necessary to accomplish this end, abolition must be had. This is the true Republican doctrine, and cannot be ignored or departed from by the party without an abandonment of principle, and a shameless disregard of the demands and aspirations of the people.

A BROKEN WIRE

Causes a Conflagration in St. Louis.

The Western Union Telegraph Company's Building Destroyed.

Miss Purcell and Her Lover Held on the Charge of Murder.

The Pair Waive Examination and Are Lodged in Jail—A Wife's Infidelity Causes a Murder in Missouri.

By Telegraph to The Times.

EAST ST. LOUIS, Jan. 8.—[By the Associated Press.] The Western Union Telegraph office at St. Louis burned this morning. The fire started in the basement of the building, at the corner of Olive and Third streets, and soon ascended through the air shaft from the first to the top floor and burned fiercely.

The building, in addition to the Western Union Telegraph Company, was occupied by the offices of the Associated Press, Daily Printing Company, Allen & Ginter Cigarette Company, Bradley Printing and Roll Company and one or two other offices. At 9:30 the fire was under control, but the entire building is practically gutted. All the Western Union wires are burned out. The fire starting in the basement and spreading upward so quickly, all the inmates of the telegraph office had to fly for their lives, and many had narrow escapes.

ORIGIN OF THE FIRE.

A network of wires led into the building by way of the roof. The storm of yesterday loaded them down with a coating of ice. Yesterday and last night many breaks occurred. This morning a wire leading into the basement came in contact with a broken electric wire, and at once the building was on fire. The basement had few people in it, and the fire had gotten beyond control when discovered. The fire department made a hard fight, but the mass of wires, which almost shut out the light of the street, prevented successful work, and the firemen would not risk their lives in cutting them till the electric currents were turned off.

The Associated Press office, on the second floor, was totally destroyed. But few persons were in the building when the fire started, and although several firms occupied the offices and stores in the building, their estimated loss is $50,000.

CHARGED WITH MURDER.

Dr. Kniffen and Miss Purcell Behind the Bars.

TRENTON (N. J.), Jan. 8.—[By the Associated Press.] At the Coroner's inquest in the Kniffen murder case today, Dr. Shannon, Dr. Kniffen's partner, told of finding Miss Purcell lying on the floor on her stomach. Her clothing was not disarranged. When picked up she said, "Let me go! let me go!" adding, "run, Myra, run." Mrs. Kniffen, Dr. Shannon said, was lying on the bed. The bed-clothing was not disarranged. Kniffen always treated his wife well. The witness said he had heard quarrels between Dr. and Mrs. Kniffen, but was reluctant to tell them, and was not pressed. Miss Purcell was put on the stand, but by instruction of her counsel she refused to answer questions. Her counsel explained that while she had not been arrested yet, ever since the murder was committed she had been under surveillance and practically a prisoner. She was then conducted down stairs to a juryroom, and Dr. Kniffen was brought over from his home, when the police justice read the complaint charging Miss Purcell and Dr. Kniffen with being principals or accessories to the murder of Mrs. Kniffen. After consultation with counsel a plea of not guilty was entered with respect to both, and examination waived. The commitment was at once drawn up, and the pair taken down stairs and placed in separate cells.

A WIFE'S INFIDELITY

The Cause of the Liberty (Mo.) Murder.

KANSAS CITY, Jan. 8.—[By the Associated Press.] A Liberty (Mo.) special says: The facts of the killing of James Luyton by ex-County Attorney Sheets yesterday, and the cause of the quarrel between the two, became known today. Luyton was a brick mason from Barry, Ill. Last August he married, and, after a brief bridal tour, returned here in search of work, stopping at the house of his brother-in-law, Robert Cohen. There the young bride met Sheets. An attachment sprung up between them, and Luyton was induced to go to California, where mason's wages were represented as being much higher than here. During the husband's absence Mrs. Luyton accompanied Sheets to Kansas City, and lived there with him as his wife. Luyton returned unexpectedly a few days ago, and learning of his wife's infidelity, determined to have revenge upon her betrayer. Luyton called at Sheets's office several times, but did not find him in until yesterday evening. Then occurred the tragedy as told in last night's dispatches.

Jeff Davis's Epitaph.

NEW YORK, Jan. 8.—William P. St. John, president of the Mercantile National Bank and vice-president of the Southern Society, today tendered his resignation as a member of that society, because of its action last night eulogistic of Jefferson Davis. In the letter he says: "I think them bold indeed who assume this to be the time and place, and themselves the men, or this the generation in which to write the epitaph of Jefferson Davis in terms alike acceptable to all Americans. Accordingly I look upon the call for last night's meeting, because unnecessary, as utterly out of taste." Mr. St. John adds that the sole justification for the existence in New York city of the organization bearing the sectional title "Southern" is as an interpreter between the North and South for the spread of sentiments in common, and he doubts if Tuesday night's proceedings tend in this direction, and questions the usefulness of the society.

Murderer Lynched.

BAYOU SARA (La.), Jan. 8.—Henry Ward, who murdered W. H. Benson of Norway, Iowa, an employé of French's circus on the night of December 30th, was taken from the jail last night by a body of masked men and hanged.

A Secretary's Accounts.

MINNEAPOLIS, Jan. 8.—The trouble over the accounts of Secretary Monasch of the Turner Building Association culminated this evening in his arrest. He is charged with making away with $30,000 of the society's funds.

Amzi S. Dodd Dying.

NEW YORK, Jan. 8.—Amzi S. Dodd, head of the express system of that name, is reported tonight to be dying.

Death of Rear-Admiral Radford.

WASHINGTON, Jan. 8.—Rear-Admiral Radford, U.S.N., retired, died this evening after a brief illness.

Judge Kelley Sinking.

WASHINGTON, Jan. 8.—Judge Kelley is slowly sinking. There is no hope of his recovery.

Death of Lady Douglas.

VICTORIA (B. C.), Jan. 8.—Lady Douglas, relict of the late Sir James Douglas, the first Governor of British Columbia, died tonight, aged 78 years. The deceased had been a resident of Victoria since 1848. She leaves three children and several grandchildren.

Strike at the Union Iron Works.

SAN FRANCISCO, Jan. 8.—A strike occurred at the Union Iron Works this afternoon, which was amicably settled a few hours later. The men objected to the recent order of the company providing for a monthly assessment of 30 cents to insure medical attendance in case of accident. About 500 workmen left the shops this afternoon. A conference was had, and the company agreed to refund the money to those who had not signed the agreement to contribute the 30 cents. Those who agreed to pay the assessment will do so for this month only. The men who went out today will accordingly return to work tomorrow.

Sacramento River Improvements.

SACRAMENTO, Jan. 8.—A committee from the Sacramento Board of Trade appeared before the Board of Supervisors this afternoon to urge the appointment of representatives of the counties on the Sacramento River to go to Washington to assist in securing the aid of the Government in the matter of improving and protecting that stream. Chairman Ross told the committee that it was the unanimous sentiment of the Board that the request of the Board of Trade should be granted. He assured them that the Supervisors would go as far as the law permitted to promote the work of a river convention.

The California Base-ball League.

SAN FRANCISCO, Jan. 8.—The annual meeting of the California Base-ball League was to have been held tonight, but owing to the inability of President Campbell of Stockton and President Enright of Sacramento to be present, an adjournment was taken until Saturday. President Moone announced that he had appointed the Golden Eagle Hotel at Sacramento as the next place of meeting.

THE WORLD'S FAIR.

CHICAGO PEOPLE MAKING THINGS LIVELY

For the Representatives of Other Cities Striving to Secure the Fair—The Windy City Scores a Point.

By Telegraph to The Times.

WASHINGTON, Jan. 8.—[By the Associated Press.] The action of the House Committee on Foreign Affairs in deciding to consider the World's Fair Bill has caused a lively commotion among the representatives of the cities striving to secure the fair. An impression is growing that the Chicago people have scored an advantage in getting the bill before a committee supposed to lean in their favor, and the other claimants are resentful over what they regard as a breach of the spirit of the agreement entered into by the four cities.

This morning Representative Flower saw Speaker Reed, and, getting him to call several members of the Committee on Rules together, earnestly requested, on behalf of New York, Washington and St. Louis, that an immediate provision be made for the appointment of a select committee to consider the World's Fair Bill and relieve the Foreign Affairs Committee of its self-imposed duty. The Committee on Rules will probably act on the request tomorrow. At present some of the members think well of the proposition to report to the House something in the nature of a set of instructions to the Foreign Affairs Committee which will direct it to formulate a bill setting a time for the World's Fair and making a suitable appropriation to meet the expenses, but leaving to the House the selection of the place where the fair is to be held.

THE SENATE SPECIAL COMMITTEE.

The Senate Special Committee on the World's Fair of 1892 met this morning and decided that St. Louis be heard today, Chicago tomorrow, Washington Friday, New York Saturday. Gov. Francis opened the discussion on behalf of St. Louis. He was followed by C. H. Jones.

Gov. Francis said he and the gentlemen with him came representing a people who were hospitable by instinct and were schooled in entertaining. If they could not convince the committee that St. Louis was well able to take care of the great international exposition, they would not lay claim to it. They believed that great good would accrue to the Nation from the location of the fair in St. Louis. He was followed by Col. C. H. Jones of St. Louis, who spoke in high eulogy of that city. He hoped every foreign visitor to the coming exposition would visit Washington, and see for himself the home and workings of the Federal Government; but, while that foreign visitor contemplated it, he would naturally ask: "Whence comes the dynamic force that propels and the wealth that supports this mighty popular engine?" and the exposition would point him directly to the wonderful Mississippi Valley, the principal seat of the Nation's productiveness, and where, in the not-far distant, would be found a population far outnumbering the teeming millions of Europe. In that valley lay St. Louis, the central ganglion of its distributing system. St. Louis asked the committee to consider these facts in locating the World's Fair. One of the competing cities (meaning New York) pointed to the ease with which that city could be reached by foreign visitors. If the desire was to make a good impression upon foreigners, then unquestionably the fair should be held near the center of the Nation's productiveness and power. It was a

QUESTION OF POPULATION

which should determine the location of the exposition and not the preference of a corporal's guard of foreigners, who might possibly be induced to attend it. In connection with population, he asked attention to the map hung in the committee room, with circles of a radius of 500 miles around the cities of New York, Chicago and St. Louis. "That map shows," he said, "a population of 20,100,000 around New York, 21,700,000 around Chicago, and 23,800,000 around St. Louis. These figures were based on the census of 1880. Taking the population of the present time New York would represent 24,000,000, Chicago 27,000,000, and St. Louis 30,000,000." The speaker then took up the question of transportation facilities, and showed that the railroad mileage within the New York circle was 34,000 miles, within the Chicago circle 65,000 miles, and within the St. Louis circle 70,000 miles. That was independent of 22,000 miles of river navigation connected by the Mississippi River with the wharves of St. Louis. Jones spoke at some length of the admirable sites around St. Louis, its abundant water supply, hotel accommodations, etc., and closed by saying that should St. Louis' petition be denied she will not retire sulking, but shall address herself promptly to set in motion the resources of her trade territory.

Ex-Gov. Stannard followed Mr. Jones in a brief address, after which the committee adjourned until Friday, when Washington's representatives will be heard.

Snowbound.

LAGRADE (Or.), Jan. 8.—This place, on the Oregon Short Line, has been snowbound for 48 hours, caused by a wreck on the west and drifting snow on the east. The rotary plow arrived today and in a few hours had the road open. Six passenger trains were at this place at one time today. The track is open, but the snow is drifting and the snow-plow will precede all trains.

Steamer Burned.

PORTLAND (Or.), Jan. 8.—The stern-wheel steamer J. C. Ordway caught fire tonight and was totally destroyed. The origin of the fire is unknown. The loss will probably reach $3000, with a small insurance. The steamer has been used of late as a towboat.

The Overdue City of Peking.

SAN FRANCISCO, Jan. 8.—The steamer City of Peking, due here from China on Sunday, had not been sighted at a late hour tonight. No uneasiness for her safety is thus far expressed by her agents, as they think she has encountered stormy weather.

Oroville's Fair.

OROVILLE, Jan. 8.—The last three trains have brought nearly a thousand visitors to the Citrus Fair. Several delayed exhibits have also arrived and have been placed in the space reserved for them. Gov. Waterman is among the visitors.

Cold Weather in Nevada.

WELLS (Nev.), Jan. 8.—A mercurial thermometer here indicated 22° below zero last night. A spirit thermometer at Elko indicated 50° below.

FOREIGN AFFAIRS.

Mourning in Berlin for the Dowager Empress.

Portugal Will Probably Disavow Pinto's Conduct in Africa.

Brazil's Government Will Separate the Church and the State.

Parnell's Defense in the O'Shea Case—The Coming Election in Peru—Russian Exiles to Be Protected.

By Telegraph to The Times.

BERLIN, Jan. 8.—[By Cable and the Associated Press.] At the opening of the Reichstag this morning the president formally announced the death of Dowager Empress Augusta, and paid a high tribute to her memory. The House adopted a resolution requesting the president to convey their sympathy to Emperor William, and adjourned as a mark of respect. The Emperor ordered the court to go into mourning for three months, and has fixed the period of general mourning at six weeks. He has also ordered the theaters and other places of amusement closed a week. The body of the Empress will be taken to the Schloss at midnight tomorrow. The funeral will probably take place on Saturday.

PERU'S ELECTION.

LIMA, Jan. 8.—The various political parties continue active in preparing for the coming election. Appeals signed by numerous citizens in all parts of the country, favoring the two foremost presidential candidates, Col. Morales Bermudes and Dr. Rosas, are published daily. Col. Bermudes, who is the official nominee, represents the military spirit of the country. Dr. Rosas is the choice of the civilian party. He was the favorite minister of the late President Prado, and subsequently president of the Senate. Gen. Canevare's party is still united, notwithstanding his withdrawal from the contest, which in view of his chances of success has been characterized publicly by Vice-President Denegri as a proof of the highest patriotism and self-denial.

PINTO'S CONDUCT IN AFRICA.

LISBON, Jan. 8.—The conviction gains ground even among those who heretofore have been Serpo Pinto's defenders that that officer has gone too far in acts of indiscretion. His private life is recalled and also his wild demands upon the public treasury. This change of opinion will make Portugal's task easier.

LONDON, Jan. 8.—The Telegraph's Berlin correspondent learns that Portugal intends to disavow Pinto's conduct in Africa, thus satisfying England regarding the hauling down of her flag.

PARNELL'S DEFENSE.

LONDON, Jan. 8.—Parnell takes notice of the Ennis's board vote of confidence in O'Shea's charges only to say that this proceeding "may be most advantageously met with the deadly weapon of silent contemplation." He says: "I intend to defend my action, but at the same time I utterly and entirely deny all culpability, for, to use the words of Stonewall Jackson, 'there are times when the insignificance of an accuser is lost in the ingratitude of the accusation.'"

THE SHOOTING OF RUSSIAN EXILES.

ST. PETERSBURG, Jan. 8.—The Czar having learned of the shooting of Russian exiles in Siberia has, it is said, ordered the culprits tried. It it understood in this he acts upon a suggestion received from Berlin. It is expected that the Vice-Governor of Yakoutck, Ostashine, whose savage order for the exiles to march without supplies, was the origin of the trouble, and the police official, Olessof, who ordered the massacre, will be severely punished.

"THE GRIP."

LONDON, Jan. 8.—The influenza epidemic is decreasing here, but extending in the provinces.

Prince George, second son, and Princess Victoria, second daughter of the Prince of Wales, have been attacked with the influenza.

COMPOSITORS IN A NEW ROLE.

BERNE, Jan. 8.—The authorities are fearful that the striking compositors here will endeavor to incite a riot. Two companies of military are parading the streets for the purpose of suppressing any disorderly demonstration.

SPAIN'S CABINET.

MADRID, Jan. 8.—The ministerial crisis continues. The Queen has consulted Canovas del Castillo and the presidents of the two chambers.

King Alfonso has less fever, and his condition is more satisfactory.

CHURCH AND STATE SEPARATED.

RIO DE JANEIRO, Jan. 8.—An official decree just promulgated proclaims the separation of church and state, guarantees religious liberty equally and continues the life stipends granted under the monarchy.

BURNING VESSELS.

LONDON, Jan. 8.—A ship loaded with petroleum caught fire at Sunderland this morning. The burning oil escaped from the ship and, floating on the tideway, set fire to three vessels. Great damage was done.

MITCHELL SLUGS A VISCOUNT.

LONDON, Jan. 8.—Charley Mitchell, the pugilist, attacked Viscount Mandeville and Mr. Abingdon in a restaurant last night. Viscount Mandeville was badly beaten before the combatants were separated.

Gone to Canada.

TACOMA, Jan. 8.—R. H. Bryant, who came from Southern California, and started the Milwaukee Furniture Company, last October, has gone to Canada, leaving creditors to the amount of about $2500, and carrying some $2000 with him.

A Theatrical Man's Assets.

FRESNO, Jan. 8.—Charles F. Riggs, a well-known theatrical man, filed today his petition in insolvency. His liabilities are $5901; assets nothing. His failure is attributed to theatrical ventures.

PERSONAL NEWS.

George A. Whidden of Tustin was in the city yesterday.

H. M. McRae of San Francisco is stopping at the Hollenbeck.

W. Kerston of Globe, Ariz., is in Los Angeles for a short stay.

R. J. Phillips and wife of Redlands are guests of the Hollenbeck.

Charles P. Livingston of Tacoma, Wash., is visiting Los Angeles.

C. A. Burcham and wife of San Bernardino were at the Hollenbeck yesterday.

Olin Welborn, T.

CONGRESSIONAL.

The "Blocks-of-Five" Letter in the Senate.

Senator Voorhees Makes an Attack on President Harrison.

Political Morality as Viewed by a Democratic Statesman.

The "Blocks-of-Five" Letter's Twin —A Striking Likeness to the So-Called Dudley Letter—Appropriation Bill Passed.

By Telegraph to The Times.

WASHINGTON (D. C.), Dec. 8.—[By the Associated Press.] *Senate.*—Mr. Voorhees called up the resolution offered by him yesterday in relation to the alleged interference by Chambers, United States District Attorney, at the Indiana polls to prevent the arrest of W. W. Dudley on the charge of violating the election laws of Indiana in the Presidential election, and proceeded to address the Senate. He spoke of the crime as having inflicted an indelible stain on the memory of the election, and impeached the integrity of the political result that followed. "The fact of the crime was open and universally known and confessed by its perpetrators, and yet by constant vigilance in obstructing the law and denying and preventing justice, the crime had thus far gone unpunished. The beneficiary of the polluted ballot-box, now in a high place, had felt compelled to shield the corrupt instrument of that success from the penalties due such notorious guilt."

Mr. Voorhees sent to the Clerk's desk and had read the notorious "blocks of five" letter, and went on to say that the days and weeks which immediately followed the publication of that polluted and polluting campaign document would always be remembered for the audacity and fecundity with which the most self-evident falsehoods were conceived and put forth by the Republican press to avoid the odium and escape the legal penalties of an organized attempt at wholesale bribery. "This document, emanating officially from the National Republican Committee, had pointed out the fact," he said, "that an ample corruption fund was ready in hand, and gave explicit directions for its use by agents selected for their skill in such rascality." He spoke of Dudley as the immediate personal representative in the National Republican Committee of Benjamin Harrison, the candidate for the Presidency and now President of the United States. He has been put upon that committee at the earnest request of Mr. Harrison, and between them were the most confidential and personal relations. They have been political Siamese twins in the State of Indiana. When, therefore, the scheme of bribery and corruption was exposed on the 31st of October as near and far as lightning carried the shameful story, was it to be supposed that Dudley was left without advice, instruction and assistance? Senator Quay, chairman of the National Republican Committee and Senator from the State of Pennsylvania, arrived at Indianapolis and held repeated protracted conferences with those who held the fate of Dudley and interests of the Republican party in the hollow of their hands."

Mr. Quay: I say it is not true that in Indianapolis I conferred with those who held the Republican party in the hollow of their hands or conferred with any one in regard to Dudley's case.

Mr. Voorhees: Does the Senator deny that he called on President-elect Harrison in Indianapolis?

Mr. Quay: I called on the President-elect Harrison.

Mr. Voorhees: The Senator will not blame me if I draw the inference that he wanted the prosecution of Dudley stopped, and that he went to Indianapolis to see him, and there be did say certain things in quarters where it would do the most good and with emphasis which was not forgotten.

Mr. Voorhees went on to speak of Dudley's threats for the use of dynamite which he had in his pocket, in case an attempt was made to inflict punishment upon him, and also criticised severely the part which Judge Wood was represented as taking in preventing the finding of a bill of indictment against Dudley. In view of the indignity, injustice and open outrage inflicted upon the people of Indiana in the name and by the authority of the Republican National Committee, aided and abetted by the action of a Federal court, it would not have been strange, as a representative of that insulted people, if he should like to know by whose instructions and by what authority of law, the responsible law officer of the Government in Indianapolis felt himself warranted a few weeks ago in ordering a United States Commissioner not to issue a warrant for Dudley's arrest, when he ventured to return to Indianapolis for the first time in more than a year. In behalf of the people of Indiana, he desired the Attorney-General of the United States to inform the Senate whether the action of his official subordinate was inspired by his instructions or met with his approval. No better opportunity could present itself to President Harrison than was now presented to define his connection with Dudley and with Dudley's crime.

In conclusion, Mr. Voorhees declared that bribe-givers, bribe-takers and all indorsers of bribery should be regarded as pirates and enemies of the human race.

Mr. Edmunds offered an amendment to the preamble and resolution so as to strike out the preamble and make it read "that the Attorney-General be and he is hereby instructed to inform the Senate what instructions, if any, the Department of Justice has given the District Attorney for the district of Indiana on the subject of the arrest of W. W. Dudley, or his exemption from arrest, and by what authority of law any such instructions have been given, and that copies of all correspondence be transmitted to the Senate. He expressed (sarcastically) his admiration and concurrence in the beautiful tribute of the Senator from Indiana to the value of political morality. He also gave his adhesion to Mr. Voorhees's denunciation of political immorality. If Mr. Dudley had done the things imputed to him he had certainly committed, if not a crime against the United States, a crime against that class of public morality which the Senator has so beautifully described, and which, as he said, was so essential to the safety and perpetuity of republican institutions. It might have been a forgery. There were instances of such political forgeries about the time of Presidential elections, such as the Morey letter. But he was glad the leaders of the Democratic party had apparently reformed, and that now at least, on the anniversary of the battle of New Orleans, there was some evidence of allegiance to the principles of the only real Democrat he had ever heard of—Gen. Jackson.

Mr. Voorhees: If the Dudley letter is a forgery, why is it he has not brought the libel suits against the New York papers to trial?

Mr. Edmunds: If Dudley has any libel suits and does not prosecute them, the defendants are entitled to have them dismissed. This letter, assuming it to be genuine, was an offense, I take it, against the laws of Indiana, and if this letter of Dudley's was used or attempted to be used to corrupt voters, where is the majesty of law in that noble State?

In this connection, Mr. Edmunds commented upon the failure of a Democratic United States District Attorney, before the change of administration, to bring the matter to the attention of the Grand Jury. "That Democratic official," he said, "having apparently done his whole duty, in sifting and preparing the evidence, saw such a flood of light that he did not care to have any more hand in the business, and resigned." He intimated that the Dudley letter might have been suggested by or imitated from one which had been sent out by Whitaker of Martinsville, Ind., chairman of the Democratic County Committee, on the 7th of September, 1888, and which was recently published in an editorial in the Terre Haute Express. The Dudley letter seemed to be a child or twin sister of this Whitaker letter, which he sent to the clerk's desk and had read.

Mr. Edmunds continued: "Now this Whitaker letter may be a forgery, but its likeness to the so-called Dudley letter is so perfect and peculiar that I shall be bound to say, if I were a juror, that the man who wrote it on the 7th of September wrote the Dudley letter, and palmed it off as a letter from the National Republican Committee."

Mr. Edmunds then branched off on the question of the recent political crimes in Indiana, and spoke of the forgery of the tally sheets in the Indianapolis election in 1886, for which Coy, a member of the Common Council, was sent to the Penitentiary for 18 months; how Democratic members of the Common Council refused to vote for his expulsion, and how he drew his pay as a member of the Common Council at the same time he was serving the country in the penitentiary. He also referred to the statement as to the inmates of the poor-house and insane asylum being taken to the polls in Marion county under the direction of Miller, a former Democratic Treasurer of the county, where every one of them voted straight Democratic tickets. "These," he said, "were some samples that had been sent to him. They were not peculiar to Indiana, but there had been going on systematized, persistent, organized party frauds on the part of people who called themselves Democrats and Democratic organizations which might have led somebody in Indiana to follow the Martinsville precedent." If so, he should be punished, and he hoped the Senate would not stop until the corruption and dishonesty at elections should be utterly cast away.

Mr. Voorhees said the Senator from Vermont held a brief for the Attorney-General and spoken for him. The Senator had been coached very thoroughly this morning by the Attorney-General in person. The Martinsville letter was "nothing at a discount." There was no such letter. As to the Coy case, he had been sent to the penitentiary for 18 months by the worst, most partisan and unfair and malicious court organized since the days of Jeffries. But Coy had returned with a pardon so far as his fine was concerned, which public opinion had forced upon President Harrison. So infamous were the rulings of Judge Woods, which sent Coy to the penitentiary, that the people, irrespective of party, spat upon them and put their ban upon them the first opportunity they had."

At the close of the discussion Mr. Edmund's amendment was agreed to by a party vote—31 to 24—and the resolution thus amended was adopted, Voorhees remarking that he would find some way to ascertain the judgment of the Law Department on the action of its subordinate.

After an executive session the Senate adjourned.

House.—The Speaker laid before the House a letter from the Secretary of the Treasury recommending that an estimated appropriation of $450,000 for a public building at San Francisco be made in the Deficiency Appropriation Bill. The House then went in a Committee of the Whole for the further consideration of the District of Columbia Appropriation Bill.

After striking out a couple of clauses in the bill the committee arose and the bill passed.

Adjourned till Friday.

A Gathering of the Notaries.

About 25 of the notaries public of this city met in convention last night in Justice Savage's courtroom, when preliminary steps were taken to put the business of the notaries upon a just and equitable basis of fees and general procedure, and steps were taken to form a permauent organization.

Hon. J. M. Damron presided as temporary chairman and H. E. Carter occupied the secretary's chair.

Considerable interest was manifested and upon adjournment a general feeling prevailed that the movement was a beneficial one to all concerned. Several committees were formed for important work and their reports are to be made next Wednesday night.

Edward D. Adams,

Of Winslow, Lanier & Co. of New York, says: "It far exceeds my expectations or any praise I could give it. The management is perfect, the charges are moderate," at the Hotel del Coronado.

FOR MEN ONLY!

A Positive For General and Nervous Debility, Weakness of Body and Mind, and all troubles arising from early indiscretions. Robust health fully restored. Absolutely unfailing home treatment; benefits in a day. Men testify from 47 States, territories and foreign countries. You can write them. Book, full explanation and proofs mailed (sealed) free. Address ERIE MEDICAL CO., BUFFALO, N. Y.

Strayed or Stolen.

STRAYED—TAKEN UP AT MY ranch, 2 miles southwest of Park Station, 1 bay mare, 13 years old, and white face; owner can have same by paying damages and proving property. P. McANANY. 9

Unclassified.

PHILLIPS'S EXCURSIONS ARE PERsonally conducted in Pullman tourist sleeping-cars through to New York and Boston. Office, 44 N. SPRING ST.

WALTERS'S SELECT EXCURSIONS personally conducted to all points east without change. 19 N. Spring st.

A KNOCK-DOWN

That Enlivened the Union League Rooms.

Quite a little scene occurred in the rooms of the Union League night before last. The members had met for the purpose of adopting resolutions of respect to the memory of the late John R. Brierly, and during a lull in the proceedings, Charles Rutan, the court reporter, who was feeling quite playful, approached Eugene Maxwell, who was quietly reading a letter, and insisted on talking to him. Mr. Maxwell attempted to put him off, but Rutan was determined to talk, and finally grabbed the letter that Maxwell was reading, at the same time remarking, "You ——, you can't read that while I'm talking to you." The words had hardly escaped his lips, when Maxwell's right flew straight out from the shoulder and Rutan went to grass. Maxwell stooped down and took the letter from Rutan's hand and coolly went away. A meeting with pistols for two, and coffin for one, has not yet taken place in the river bed.

Pure Blood

Is absolutely necessary in order to have perfect health. Hood's Sarsaparilla is the great blood purifier, quickly conquering scrofula, salt rheum, and all other insidious enemies which attack the blood and undermine the health. It also builds up the whole system, cures dyspepsia and sick headache, and overcomes that tired feeling.

Scrofula Sores.

"My adopted boy, aged 14 years, suffered terribly from scrofula sores on his leg, which spread till they at one time formed one great sore from the calf of his leg up to his thigh, partially covered with scab, and discharging matter continually. The muscles became contracted so that his leg was drawn up and he could hardly walk. We tried everything we could hear of, without success, until we began giving him Hood's Sarsaparilla. In just a month, after he had taken two-thirds of a bottle, the sores entirely healed, his leg is perfectly straight, and he

Can Walk as Well as Ever.

Hood's Sarsaparilla is the best medicine I ever saw for scrofulous humor. It has done its work more than satisfactorily." WILLIAM SANDERS, Rockdale, Milam County, Texas.

Hood's Sarsaparilla

Sold by druggists. $1; six for $5. Prepared only by C. I. HOOD & CO., Apothecaries, Lowell, Mass.

100 Doses One Dollar

Tutt's Pills

Stimulates the torpid liver, strengthens the digestive organs, regulates the bowels, and are unequaled as an

Anti-Bilious Medicine.

In malarial districts their virtues are widely recognized, as they possess peculiar properties in freeing the system from that poison. Elegantly sugar-coated. Dose small. Price, 25 cents.

Sold Everywhere.

Office, 44 Murray St., New York.

Unclassified.

Excelsior Steam Laundry,

Main Office, 15 West Second St.

TELEPHONE 367.

Our work is the best in the State.

We employ none but experienced help.

Give us a trial and compare our work with that of others. All mending on gents' clothing done without extra charge.

Branch offices in all parts of the city. Our wagons call for and deliver work free.

2 CARLOADS OF RANGES,

DAMAGED BY WATER.

The ranges were in a washout and had to be unloaded in the rain, which has caused them to rust a little. They must be sold for whatever they will bring.

F. E. BROWNE,

30 South Main St., opp. Mott Market

Annual Trade Number of The Times.

A MINE

—OF—

INFORMATION.

The Annual Trade Number

—OF—

THE TIMES!

IS NOW READY.

48 Half-size Pages!

—WITH—

ILLUSTRATED TITLE-PAGE!

Bound in the Style of Harper's Weekly.

Three Maps! Fifty Illustrations!

PRICES:

Single copies (in wrappers, if required)	.15
2 copies (in wrappers, if required)	.25
10 copies (in bulk)	$1.00
25 copies " "	2.50
50 copies " "	5.00
100 copies " "	10.00
1000 copies " "	80.00

SEND IN YOUR ORDERS.

Domestic Postage, 2 Cents. Foreign Postage, 4 Cents.

Hotel del Coronado.

WHY VISIT

CORONADO?

Because

Every moment is enjoyable at Coronado.

Coronado

Is the most charming spot on earth.

Coronado

Is visited by all persons of refined taste.

The Hotel del Coronado

Is the most perfect in the world.

Coronado

IS

The Ideal Winter Resort

IN

The Land of the Lily and the Rose.

Coronado Mineral Water

Is excellent for Kidney and Bladder ailments.

Los Angeles Agency and Bureau Of Information,

23 N. Spring St., corner Franklin.

Call and get a picture of the hotel.

Unclassified.

W. C. FURREY.

THE FINEST STOCK OF

Rubber Hose

IN THE MARKET.

Builders' Hardware

IN FULL VARIETY.

MODEL GRAND RANGES!

The Leader of All Ranges.

We solicit your patronage, and offer you LOWEST PRICES for first-class goods.

59 & 61 North Spring Street,

And 116 S. FORT ST.

Reliable SEEDS

The famous Hovey Seed Store of Boston, and Hovey Nurseries of Cambridge, Mass., have been moved to East Pasadena, Cal., where the business will be conducted as THE RAYMOND FLOWER AND SEED STORE. C. H. HOVEY, Manager, East Pasadena, Cal. Send for complete catalogue.

Carpet House.

CARPETS.

CARPETS.

CARPETS.

We have decided to sell every piece of goods in our establishment. In order to do we have marked down every article. Prices are no object. The stock must be sold at once. If you need Carpets, Curtains, Window Shades, Linoleums, attend our great closing-out sale. We are selling a splendid line of the following goods,

AT A TERRIBLE SACRIFICE!

Good Brussels Carpets : 55c a Yard.
Good Ingrain Carpets : 50c a Yard.
Good Body Brussels : : $1.00 a Yard.
Good Velvet Carpets : : $1.20 a Yard.
Good Moquette Carpets : $1.25 a Yard.

Window Shades at 25 cents apiece. Lace Curtains, Poles, Portières, etc., in the same proportion. Call before purchasing.

REMEMBER THE PLACE.

LION'S Leading Carpet House,

37 to 41 S. Main St., Los Angeles.

RETIRING FROM BUSINESS.

Walton & Wachtel,

Having Decided to Retire from Business, Offer Their Entire Stock

—OF—

FURNITURE

In All Grades, from the Cheapest to the Best Made in the United States,

AT COST!

This is the best opportunity ever offered in this city to parties who contemplate furnishing dwellings, offices, etc.

214, 216, 218 S. SPRING.

WE ARE NOT

Retiring from Business!

WE CARRY THE LARGEST, NEWEST AND BEST SELECTED STOCK OF

FURNITURE, CARPETS, SHADES,

Curtains, Coverings, Etc.

WE WILL NOT BE UNDERSOLD.

LOS ANGELES FURNITURE CO.,

259-261 N. Main St., Opposite Baker Block.

Unclassified.

SOUTH-FIELD

Wellington Coal.

The best fuel for domestic and steam purposes is the South-Field Wellington Coal.

—FOR SALE BY—

HANCOCK BANNING,

Wholesale and Retail Dealer in WOOD, COAL AND CHARCOAL.

Office, 109 North Main Street.

Telephone No. 36.

Yard at Junction of San Fernando and Railroad Sts.

Yard Telephone No. 1047.

Will remove about January 8th to NO. 30 WEST SECOND STREET.

SPECIAL

Important Announcement

TO THE LADIES OF THIS CITY AND VICINITY,

From the Manufacturers of the World Famous

TAYLOR PATENT

ADJUSTABLE LADIES' SHOE.

Ladies are cordially solicited to call at the office of our agent,

20½ SOUTH SPRING ST., ROOM 6,

And examine the best fitting and most comfortable ladies' shoe in the world.

O. M. PARTRIDGE, General Agent.

Send for Circular.

MEXICAN TONIC.

The Dyspeptic, the Debilitated and those Suffering from Constipation will on trial find that the

Mexican Tonic Is a Specific.

We have numerous testimonials from people who have been cured.

SOLD EVERYWHERE.

EDWARD M. BOGGS,

Civil & Hydraulic Engineer.

Irrigation Systems a Specialty.

SAN BERNARDINO CAL.

Hats, Underwear, Etc.

A CHANGE.

We have decided to make a change in our lines, and to do that we have to make room immediately.

WE ARE CUTTING THE PRICES!

This Sale is for a Limited Time Only.

HALF : HOSE : FOR : MEN.

English Orkney Merino, reduced from 40 cents to 25 cents.
Fast Black Balbriggan, reduced from 35 cents to 25 cents.
All Wool Cashmere, reduced from 50 cents to 35 cents.
OTHER HOSE IN PROPORTION.

UNDERWEAR : FOR : MEN.

Natural Wool, reduced from $1.50 to $1.00.
Brown Cashmere, reduced from $1.75 to $1.25.
Best English Vienna, reduced from $3.50 to $2.50.

GLOVES FOR MEN, $1.00, $1.25, $1.50, $2.00.

OUR HAT DEPARTMENT.

Knox Silk Hats, reduced from $8.00 to $6.50 | Schiller, St. Louis Silk Hats from $6 to $4.00
Philadelphia Silk Hats, " $7.00 to $5.00 | Black Cassimere Hats, " $5 to $3.50

DERBY (STIFF) HATS.

Knox Hats, reduced from $5.00 to $4.00 | Our Special, reduced from $4.00 to $3.00
John B. Stetson, reduced " $5.00 to $3.50 | Our Leader, reduced from $3.50 to $2.50

All other styles of Hats reduced in proportion. See our Window Display.

NOTE—The above prices are to cash buyers only.

Siegel the Hatter

LOS ANGELES CAL.

And Men's Furnisher,

UNDER THE NADEAU HOTEL.

The Coulter Dry Goods House.

SPECIAL SALE SKIRTS, AT COULTER'S For This Week.

Ladies' Silk and Wool Winter Skirts.

All Pure Wool French Cloth Skirts, with 7-inch Flounce, Worth $2.25, at	$1.85
All Pure Wool French Cloth Skirt, 5 Shades, with 7-inch Pleated Flounce. Worth $2.75, at	$2.00
French Cloth Wool Skirts, with Two Flounces, Worth $3.00, at	$2.45
French Cloth Skirt, with 3-inch Kilt Pleated and 3-inch Embroidery, 5 Shades, Worth $3.50, at	$2.70
Quilted Alpaca Skirts, Lined with Canton Flannel, Worth $2.50, at	$1.85
Quilted Alpaca Skirts, Lined with Canton Flannel, Worth $3.50, at	$2.75
Princess Matternich Skirt, Sateen Top, Lined, with Quilted Border 7 Inches Deep. Worth $3.50, at	$2.75
Princess Matternich Skirt, with Sateen Top, Lined, and Quilted Border, 9 Inches Deep. Worth $5.00, at	$3.95
Princess Matternich Skirt, with Sateen Top, Lined, and Quilted Border, 12 Inches Deep. Worth $6.00, at	$4.50
Princess Matternich Skirt, with Sateen Top, Lined, and Quilted Border, 16 Inches Deep. Worth $7.50, at	$6.00
Princess Matternich Skirt, with Sateen Top, Lined, and Quilted Border, 12 Inches Deep, Worth $5.00, at	$3.75
Ladies' French Cloth Skirt, All Wool, with 5-inch Box-pleated Flounce, Worth $4.50, at	$2.75
Ladies' Fancy Stripe Cloth, with 7-inch Box-pleated Flounce, Worth $4.00, at	$3.00
Ladies' All Wool French Cloth Skirt, with 3-inch Kilted Flounce and 5 Satin-piped Bands, Worth $4.75, at	$3.25
French Cloth, 5-inch Flounce of Embroidered Velvet and Piped Satin Bands, Worth $5.75, at	$4.50
Solid Black Satin Skirts, with 15 Inches of Quilting, Lined with Canton Flannel, Worth $7.50, at	$5.50
Solid Black Satin Skirts, Extra Quality, with 15-inch Quilting, Sateen Lined, Worth $10.00, at	$8.50
Solid Black Satin Skirts, with Embroidered Flounce and Fine Sateen Lining, Worth $7.50, at	$5.00
All Silk, Black Surah Skirts, Worth $15.00, at	$11.50
All Silk, Black Satin De Lyon Skirts, Worth $25.00, at	$16.50
Infants' Knitted Zephyr Skirts (with bodies), and Ladies' Knitted Skirts, HALF PRICE.	HALF Price

WATCH OUR WINDOWS FOR BARGAINS.

—THE—

COULTER DRY GOODS HOUSE

101, 103 & 105 S. SPRING ST., Corner Second.

Diamonds, Jewelry, Etc.

S. NORDLINGER,

Diamonds, Watches, Watches,

130 N. MAIN ST. Los Angeles, Cal.

A Most Complete Line of Novelties for the Holidays

CAN BE SEEN AT OUR ESTABLISHMENT.

Diamonds, Watches, Jewelry, Clocks and Bronzes of all the latest styles and descriptions. Our stock is the largest in this town, but we are not overstocked. No auctions or selling out below cost, but we guarantee our prices lower than any other house in California. Our standing of 21 years in this town is a guarantee of fair treatment.

Furniture.

REDUCED FROM $7 TO $5.50.

W. S. ALLEN,

FURNITURE

—AND—

CARPET STORE

240 AND 242 S. SPRING ST.

NEW STORE! NEW GOODS! NEW PRICES!

We extend an invitation to all to examine goods and get prices.

Remember the new location.

TEMPLE STREET.

WEST-ENDERS BECOMING VERY EARNEST.

A Mass-meeting Last Night to Discuss the Proposition of Widening and Grading—A Scheme to Widen to 80 Feet West of Pearl.

The special meeting of the West End Board of Trade and persons interested in the improvement of Temple street took place at the board rooms last night, and brought about 150 of the property-owners and residents along Temple and adjacent streets. The meeting was a lively one, and resulted in a thorough discussion of the subject, which was participated in by Mayor Hazard himself, who was present, and City Attorney McFarland. There was at first a considerable conflict of opinion as to the proper course to pursue, but before the meeting ended there was great unanimity.

President Register called the meeting to order, and stated that the regular business would be dispensed with, so that the special subject of the improvement of Temple street could be considered. He then called for the report of the special committee appointed at a previous meeting to canvass the property-owners along Temple street with a view to ascertaining the sentiment about the widening of the street.

Mr. Moss, one of the committee, stated that he and Mr. Bartell had visited all the property-owners they could find from Grand avenue west, on Temple. They saw about three-fourths of the property-owners, and they were all in favor of widening and grading the street, except three, who would be in favor of widening if the cut at Bunker Hill should be a compromise cut. All the rest would cheerfully submit to giving their 10 feet to bring the street to 80 feet in width. The people east of Bunker Hill avenue were not so willing.

Mr. Bartell gave about the same statement which his colleague gave, and thought the consent could be obtained for the widening of the street all the way.

There was some little hesitancy as to how to proceed, when C. E. Dailey moved that it is the sense of the meeting that Temple street be widened to 80 feet wherever it is not 100 feet already, and that the proper steps be taken at once.

The motion led to quite a lengthy discussion, in which the various perplexing questions connected with the matter were disclosed. Julius Lyons thought the district for widening should be defined. East of Bunker Hill avenue to Spring street serious opposition would be met. He referred to the Temperance Temple, at Fort street, which would practically be confiscated by the widening, and also the opposition of other property-holders in that section. He suggested that Mr. Dailey limit the proposed widening district to one that would be practicable at this time.

President Register called the attention of the meeting to the fact that an ordinance to pave East Temple street had been adopted by the Council, and that must be borne in mind.

Mr. Galbraith said that the citizens had met to take action that will bear fruit, and thought the motion should be confined to that portion of Temple west of Pearl street. There will be little hope of widening now east of Pearl. That may come afterward, but not now. He believed it easy to widen west of Pearl, and that would eliminate the necessity of any compromise about the Bunker Hill cut. He, therefore, moved to amend by making the district to be widened west of Pearl street.

Mr. Davies moved to amend the amendment by making it west from Grand avenue instead of Pearl street.

Mr. Inness thought it best to begin from Pearl street. If too much is attempted it will be likely to defeat the object.

Mr. Dailey wanted to hear from property-owners east of Pearl. It is only guess work until they are heard from.

In response to this, Mr. Butler said he is pretty well satisfied that those between Pearl and Grand avenue will consent.

Mr. Lyons thought there will be serious opposition east of Pearl street. As far as he is concerned, he is in favor of widening straight through, but others are not.

Mr. Ellsworth said he is not in favor of tackling something that can't be handled. If the street can be widened west from Pearl, then the West Enders will be in an independent position. The principal opposition has seemed to come from those most interested at each end of the street. If the work is begun from Pearl toward the west, work will be done that will not have to be done over again.

Mr. Millard objected to the manner in which the meeting was going at the subject. He thought that there is a right thing to do and a wrong thing, and the first thing, in his opinion, is to get a good traffic-grade thoroughfare to the heart of the city. An ordinance had been passed establishing a new grade, which contemplated a cut of 15 feet at the hill, and to see that the ordinance is passed, even if it has to be over the Mayor's veto, if he should veto it, is the proper step for the citizens to take.

Mr. Moss indulged in some facetious remarks about the possibility of the Mayor vetoing the ordinance, and said that if he does they ought to swap the "Buckey Mayor" for a good horse that will pull.

Mr. Wells said that he is personally interested in both ends and would like to see the street widened from end to end, but the question has been agitated for two years. The cost will never be less and he favored making the effort to widen throughout.

Mr. Inness said if the matter is defeated it will result in the people finding another inlet to the city by Second street or some other. The section has become thickly settled; there are 1800 voters in the ward, and the section is entitled to what it asks.

City Attorney McFarland was called upon at this juncture, and advised the meeting not to incorporate the grading and widening in one movement, lest they lose both. He predicted that the grading ordinance can be passed over the Mayor's veto if he should veto it. He urged the West Enders to devote all their efforts toward the cutting down of the hill to traffic grade. As soon as that is settled, the property-owners can go ahead themselves and widen the street. There will be damages, which must be paid, and that before a pick can be stuck in the hill. He favored the Pearl-street amendment.

The Temple-street cable road being called for, Mr. Wood said that it has its money invested, and is ready to do what is right. The company, in this matter, takes no sides. If the property-owners want it, the company will not oppose it, and vice versa. It is not a question in which the company should take sides.

The cost of the cut being sprung, Contractor Donegan was called upon, and said that, after a close estimate, he would take the work for $33,000. He thought it a good time to begin the widening plan.

On motion the motion and amendments were laid on the table temporarily to enable Mr. Millard to make a motion. He moved that it is the sense of the meeting that Temple street should be regraded, and the meeting is heartily in favor of it, and that the Mayor be requested to sign the ordinance passed by the Council. This motion was carried unanimously.

The motion to widen the street was again taken up, and the amendment that it is the sense of the meeting that it should be from Pearl street west was unanimously carried.

Mr. Wells then said that a large amount of the opposition to the regrading is a misapprehension of the cost of the cut. Lies have been told about it, some even saying that it will cost $300,000. He believed the Mayor to be a reasonable man, and when he finds how erroneous such an idea is he will not veto the ordinance, and particularly when he finds that the property-owners and people are in favor of it now.

Mayor Hazard at this point addressed the meeting, and said that he is not opposed to the improvement of Temple street. He had made donations to improvements in the West End, and has property that will be benefited by the improvement of the street, although he will not have to pay anything, being out of the assessment district. Nevertheless, in this case he had the taxpayers to consider, and his action had been based upon a protest embracing 22 miles. He said that it would be improper for him to indicate what his action will be, but if the property-owners want the regrading they ought to have it. He felt that in these matters the cost of the work is generally underestimated.

A petition was then read for the Mayor's benefit, showing a large number of property-owners in favor of the ordinance.

Mr. Ellsworth remarked that he understands that the Mayor's land will be benefited more by an improvement on Second street than Temple street.

There was some further talk about the cost of the work, when William H. Carey, who represented the 22 miles of opposition to the former ordinance, said if they could be assured that the work would cost what Mr. Donegan said, there would be very little opposition.

The meeting then adjourned.

EAST SIDE.

Chamber of Commerce Meeting—Notes.

The Chamber of Commerce held its regular meeting last evening, President Johnson in the chair.

Robert McGarvin was elected to membership.

It was reported that the cement works about to be located on Judge Ling's land had taken wings and flown.

Mr. Hughes called the attention of the chamber to the condition of Chestnut street and Downey avenue, it being a dangerous place to drive over. The secretary was requested to notify the Street Superintendent of the condition of the street at this place.

The question of opening Darwin avenue was taken up, and Mr. Garrett said that the matter is in court, and would soon be settled.

The Pasadena-avenue boulevard was discussed at length, and the petition was signed by all parties save one.

The question of protecting the Downey-avenue bridge approach immediately was raised, as the first heavy rain that comes will break all communications with the city and disturb the cable system. A committee was appointed to confer with the Street Superintendent and City Council as to what is the best method of protecting the bridge and its approaches. Messrs. Hughes, Teel, Earl, Van Dusen and Garrett were requested to take charge of the matter.

Mr. Brown notified the chamber of his intention of offering a resolution to change the bylaws relating to election of officers.

The election of officers was postponed for one week.

Mr. Brown offered a resolution changing the mode of election of officers, to be voted on at the next meeting.

NOTES.

The East Side police took in on Tuesday eight estrays. Yesterday they captured one estray and four vags.

J. S. Green and family, who have been spending several months with C. M. Burr, left for Monrovia yesterday for a short stay, to test the climate of the foothill localities with a view to locating.

F. R. Willis and C. A. Teel were out fishing Sunday at Redondo Beach, and met with wonderful success. Teel was still eating fish on Wednesday.

Mrs. Saunders left for San Francisco yesterday to visit her son. She will probably be absent a couple of weeks.

Mr. and Miss Horton left for San Francisco yesterday to visit friends.

Mr. Phillips and family arrived yesterday from Illinois, and will spend the winter in Southern California. They are at present the guests of Mr. Lemberger.

Henry Gibbs arrived yesterday from Santa Barbara, where he has been visiting friends and seeing the country.

David Fry and Nellie Lee were married yesterday at the residence of the bride's mother, Mrs. Lee, on South Water street.

A new hotel is about to be built on Workman street and Downey avenue, containing 30 rooms with store-room and barber shop on the ground floor. The plans are all made and work is soon to be commenced.

George Frazier and family from Nevada, Ill., arrived yesterday and were taking a bird's-eye view of East Los Angeles.

Desperately Crazy.

Yesterday afternoon about 2 o'clock word was received at the police station that there was a crazy man at the corner of Main and Ninth streets, and Officer Houston was sent out after him. The man proved to be Edward Hollengreen, and when the officer put him under arrest and attempted to take him away, he made a desperate resistance, and in the struggle that ensued Houston was badly bitten on the back of the hand. Officer Wilkins then took a hand, and the maniac was overpowered and brought to the station, where he again sqowed fight, but was finally got inside and safely locked up. He will be examined as to his sanity, and will probably be committed to the asylum.

Delinquent Taxes.

State and county taxes are now delinquent, and the 5 per cent. penalty is added, which will continue until January 18th, after which date the 50 cents charge for advertising each description of real and personal property separately assessed will be charged. The delinquent list will be published February 3d, 10th and 17th, respectively. The tax sale will take place March 3d.

BUSINESS.

Money, Stocks and Bonds.

By Telegraph to The Times.

NEW YORK, Jan. 8.—Money on call easy at 2@6 per cent.

Prime mercantile paper, 5½@7½.

Sterling exchange, active and strong; 60-day bills, 4.81¾; demand, 4.85¾.

American cotton oil, 30¾.

Government bonds, dull but steady.

NEW YORK, Jan. 8.—In the stock market today coal stocks, and Reading in particular, were the pivot upon which dealings turned, and in them large blocks of stock changed hands, while the general market was quiet and moved within narrow limits, as usual. Reading opened at a decline of ¾ per cent., but with good support soon advanced 1½ per cent. There was a change in the temper of the market at noon, and the bears returned to the attack, putting out large blocks of Reading, which finally depressed it to a fraction below the lowest price of yesterday. The market closed quiet and firm, generally at fractions better than the opening figures. Final changes are quite irregular, though declines are rather more numerous.

NEW YORK STOCKS AND BONDS.

		NEW YORK, Jan. 8.	
U. S. 4s, reg.	126	Northern Pacific	31
U. S. 4s, coup.	126	N. P. preferred.	74¼
U. S. 4½s, reg.	104⅛	Northwestern	110⅝
U. S. 4½s, coup.	104⅛	N. W. preferred.	141
Pacific 6s	16	N. Y. Central	106¾
American Ex.	13	Oregon Imp.	46⅛
Can. Pacific	75⅛	Oregon Nav.	100¾
Can. Southern	54¾	Oregon Trans.	38¾
Central Pacific	34	Pacific Mail.	37⅝
C., B. & Q.	107	Reading.	36⅝
Del. & Lack.	137⅝	Rock Island.	97⅜
D. & R. G.	16¾	St. Paul.	69¼
Erie.	26¼	Texas Pacific	21¾
Kansas & Texas.	10⅝	Union Pacific.	66½
Lake Shore	104¼	U. S. Express.	84
Louis. & Nash.	85⅝	Wells-Fargo Ex.	135
Mich. Central.	93	Western Union.	84¼
Missouri Pacific.	73		

NEW YORK MINING STOCKS.

		NEW YORK, Jan. 8.	
Alice.	1 05	Eureka Con.	2 75
Cal. B. H.	1 45	El Cristo.	1 40
Com. T. B. D.	32 00	Homestake	8 50
Com. T. S. C. P.	30 00	Iron Silver.	1 70
Commonw'lth.	3 00	Ontario.	35 50
Deadwood T.	1 45		

Boston Stocks.

BOSTON, Jan. 8.—Closing quotations: Atchison, Topeka and Santa Fé first 7s, 119; do. land grant 7s, ——; do. railroad, 32½; Chicago, Burlington and Quincy, 107¼; Mexican Central common, 18; do. bond scrip, ——; do. first mortgage bonds, 69¾; San Diego, ——.

Silver Bars.

SAN FRANCISCO, Jan. 8.—Silver bars, 96@96¼c per ounce.

NEW YORK, Jan. 8.—Bar silver, 96¼c per ounce.

Grain.

SAN FRANCISCO, Jan. 8.—Wheat: Very dull; buyer season, 1.35⅜; buyer 1890, 1.99⅜. Corn: 95c@1.10.

CHICAGO, Jan. 8.—Wheat: Lower; January, nominally, 76½c; May, 81⅝@81¾c bid. Corn: Firmer; January, 28⅜@29c; May, 31⅝@31¾c bid. Oats: Weaker; January, 20½c; May, 22c bid. Rye: January, nominally, 44c. Barley: Nominally, 58@60c.

CHICAGO, Jan. 8.—Rye: Steady; No. 2, cash, 44c. Barley: Slow at 55@57c.

LIVERPOOL, Jan. 8.—Wheat: Quiet; holders offer moderately; red western spring, 7s 4½d@7s 5d per cental. Corn: Firm; demand poor.

New York Market.

NEW YORK, Jan. 8.—Coffee: Options opened steady and 5@10 points up, and closed steady for near-by and barely steady for far, and 5@15 points up; sales, 45,500 bags; January, 15.95@16.00; February, 15.90@16.00; March, 15.95@16.05; May, 16.00@16.10; June, 23.05@16.10; spot Rio, higher and fairly active; fair cargoes, 19¼c; No. 7, 17½@17¾c.

Sugar: Raw, firmer and quiet; fair refining, 5⅛c; centrifugals, 96° test, 5⅝c; refined, firm and fairly active.

Copper: Quiet and firm; lake, January, 14.45.

Lead: Quiet and steady; domestic, 3.95.

Tin: Dull and heavy; straits, 20.80.

Hops: Firm.

Live Stock.

CHICAGO, Jan. 8.—Cattle: Receipts, 13,500; market strong and fairly active; beeves, 3.25@5.05; stockers and feeders, 2.30@3.25; cows, bulls and mixed, 1.50@3.00.

Hogs: Receipts, 31,000; market strong and higher; mixed, 3.55@3.77½; heavy, 3.55@3.80; light, 3.50@3.80.

Sheep: Receipts, 6000; market strong and 15c higher; natives, 3.00@5.40; western corn-fed, 4.50@5.40.

Petroleum.

NEW YORK, Jan. 8.—Petroleum: The market today at the opening was irregular, spot oil being steady at 1.02⅝, while February options opened firm at 1.03¼. An upward movement started after the first sales, but no interest was shown in trading and the market reacted, closing steady, with spot at 1.03⅛ and February at 1.03⅝. New York Stock Exchange—Opening, 1.02⅝; highest, 1.03¼; lowest, 1.02⅝; closing, 1.03¼. Consolidated Exchange—Opening, 1.03⅝; highest, 1.04½; lowest, 1.03¼; closing, 1.03⅝. Total sales, 291,000 barrels.

Dry Salted Meats.

CHICAGO, Jan. 8.—Dry salted meats: Shoulders, 4.12½@4.25; short clear, 4.90@4.95; short ribs, 4.62½@4.75.

Pork.

CHICAGO, Jan. 8.—Pork: Firmer; January, 9.25; May, 9.70.

Lard.

CHICAGO, Jan. 8.—Lard: Steady; January, 5.80; May, 6.02½@6.05.

Whisky.

CHICAGO, Jan. 8.—Whisky: 1.02.

Los Angeles Markets.

POULTRY—Hens, No. 1, per doz, 5.00 bid, 5.50 asked; old roosters, per doz, 4.50 bid; young roosters, per doz, 5.00 bid; broilers, large, per doz, 3.75 bid, 4.00 asked; broilers, small, 3.25 bid, 3.50 asked; turkeys, per lb, 18c bid; ducks, large, per doz, ——; ducks, small, per doz, 4.00; geese, 1.00 each.

LARD—3 lb pails, 11c; 5-lb pails, 10¾c; 40-lb tins, 10¼c.

WOOL—Fall crop, per lb, 8@9c bid; lamb's wool, 9c bid.

HAMS—Eastern sugar-cured, Lily brand, 14¾c; Armour's, 14¾c.

RAISINS—Three-crown layers, new, per box, 1.70@1.90; dried grapes, 2½@3c; loose Muscatels, 1.35@1.45; bulk raisins, 3½c bid.

WHEAT—Australian No. 2, 1.35; white Russian, 1.40.

ONIONS—Local yellow Danvers, per 100 lbs., 90c.

BEANS AND DRIED PEAS—Pink No. 1, 1.85, 2.25 asked; bayous, ——; Lima, 2.95 bid; navy, small, 1.85@2.25; Garvanzos, 2.25.

APPLES—Evaporated, 8¼c; Hunt's Alden, 8¼c; sun-dried, 7½c.

CHEESE—Large, 11½c; small, 12½c; 3-lb. hand, 13½c; full cream, coast, 11c.

HAY—Barley, w. b. No. 1, old, 7.50; do. new, 7.50; do. r. b., 7.00; alfalfa, w. b., 7.00; oat, w. b., 7.00.

BUTTER—Fancy California, per roll, 35c; fancy eastern, 33c; choice roll, —— bid; fair roll, 25c; mixed store, 20c bid; pickle roll, 35c; firkin, choice, per lb., California, 22c; eastern, 25c.

POTATOES—Early Rose, local, 1.50; Early Northern, 1.50; Peerless, 1.50; Oregon Burbanks, local, 1.50; Red River Northern, 1.25c; sweet potatoes, yelow, 40c; red and white, 40c.

EGGS—Fresh ranch, 30c bid, 31c asked; eastern, 25c.

PROVISIONS—Breakfast bacon, canvased or without, 11½c; light clear, 15c; clear medium, 12c; medium bacon, 12c; heavy bacon, 11c; shoulders, 6c.

VEGETABLES—Chiles, per string, 75c; garlic, 3c; cabbage, per 100 lbs, 50c.

NUTS—Walnuts, new Los Nietos, 7½c bid; old, 6c; peanuts, California, 5c; almonds, s.s., 16c; do., h.s., 14c.

HONEY—Extracted, light, 5c bid, 5½c asked; jobbing lots, 6½c; amber, 4½@5½c.

BEESWAX—Per pound, 18c bid, 19½c asked.

CITRUS FRUITS—Lemons, 3.50 bid.

CRANBERRIES—Cape Cod, per lb, 10.00; Bell & Bugle, 11.00.

DRIED FRUITS—Peaches: Sun-dried, No. 1, ——c bid; No. 2, 10c bid; sun-dried, peeled, No. 1, 15c bid. Apricots: sun-dried, 10½c bid, 12c asked. Prunes: California French, 6c bid, 8c asked; California German, 7c.

FLOUR—Los Angeles XXXX extra family patent roller, 4.50; Capitol Mills extra family patent roller, 4.50; Pioneer, 5.10.

CORN—Large yellow, carload lots, 75c bid, 85c asked; small yellow, 72c bid; 82½c asked; large white, 70c bid, 80c asked; small white, 75c bid, 85c asked.

GRAIN BAGS—New Calcuttas, 7c; potato sacks, 4½c.

OATS—Feed, No. 1, 1.50.

BARLEY—Feed No. 1, new, 65c bid, 67c asked; brewing No. 1, 67½c bid, 75c asked.

MILL FEED—Bran, 18.00; cracked corn, 1.50; cracked barley, 85c bid; rolled barley, 85c bid; ground barley, 85c; mixed, 80c; corn and barley, 1.10.

Real-estate Transfers.

[Reported by the Abstract and Title Insurance Company.]

[Only those transfers of $1000 and over are specified below. Those below $1000 are summarized at the end of the list.]

WEDNESDAY, Jan. 8, 1890.

CONVEYANCES.

Edward T Pierce to L C Graves: E ½ block 11, Highland Park tract, miscellaneous records, book 6, page 326, $2000.

Edward T Pierce to L C Graves: Lots 10 and 13, Lake-avenue Syndicate tract, Pasadena, $1500.

J E McComas and E M McComas to Mary V Rose: Undivided ¼ interest in W 5 acres of E ½ of block 201, Pomona tract, and W 5 acres of E ½ of lot 34, N Pomona tract, $3000.

Edward Sodergren to William T Merchant: Lot 1, block 6, Norwalk, $1600.

San José Ranch Company to Benen W Kinney: NW ¼ of NE ¼ of NE ¼ of section 9, township 1 S, range 9 W, $1500.

E C Webster by M G Aguirre, Sheriff, to Samuel Walker; Sheriff's deed to lot commencing 45 feet N from NE corner of Raymond avenue and Kansas street, Pasadena, $2000.

Benen W Kinney to R H Inness: Lot 3, block 2, Highland tract, addition No. 1, $2000.

Josiah W Fries to O M Arnold: Lot 13, M H Weight's subdivision, Pasadena, $3500.

E H Winans to M A Crowder: Lot 4, block D, West Los Angeles, $1350.

Jennie L Wicks to Theodore E True: 69-240 interest in lots 3 and 4, Business Center tract, $2156.

M A Crowder and Asa Crowder to Viola Crowder: Lot 4, block D, West Los Angeles, $1300.

John F Coad to Gideon Hunt and Helen Mendenhall: Lot 10, block A, J W Ellis's subdivision lot 3, block 3, $1800.

I S Sherman to Channing Westover: Lot 23, Maudsley tract, $3000.

Fanny Sutton to Edward Strasburg: Lot 4, block E, Glassell's subdivision of lot 3, block 39, H S, $1200.

Alphonso B Hawkins to Arthur H Ives: Lots 194, 238, 236, 240, 253 to 261 inclusive, M L Wicks subdivision Garbolino, Cooper and South & Porter tracts, $6250.

James Cuzner to J C Reeder: Part of lot 2, block 4, Lamanda Park tract, $1000.

SUMMARY.

Number over $1000		16
Amount		$ 39,610
Number under $1000		18
Amount		$ 8.75
Number nominal		21
Total amount of considerations		$ 48,409

DIED.

POLLISH—January 8th, Agnes, daughter of Mrs. Margaret Pollich, southeast corner of Santa Fé avenue, between Ninth and Porter streets.

Funeral at Cathedral tomorrow (Friday), 10th.

Boots and Shoes Slaughtered,
Final closing out sale of the
STAR SHOE HOUSE,
30 and 32 North Spring street.

Children Cry for Pitcher's Castoria.

Medical.

Also of
DR. STEINHART'S
ESSENCE of LIFE
The Oldest Remedy of Its Kind on the Pacific Coast.

Cures infallibly and permanently spermatorrhœa, nightly emissions, impotency, wasting away of the private parts, exhausted vitality, depression of spirits, and the many other diseases produced by abuses in youth or excesses in maturer years. This remedy has cured thousands when all others have failed. PRICES—$2.50 in liquid or pill form, or five times the quantity, $10. Address
DR. P. STEINHART,
Rooms 7 & 8, No. 115½ W. First St.,
Los Angeles, Cal.
Office hours, 9 a.m. to 3 p.m. Sundays, 10 to 1. All communications strictly confidential.

Dr. WHITE,
PRIVATE DISPENSARY,
No. 6 San Pedro St., Parlors 1 & 2.

Continues to treat with great skill and success all Private, Nervous and Chronic Diseases.
YOUNG MEN
Who suffer from the terrible effects of youthful follies, such as Mental Debility, Depression of Spirits, Gloominess, Love of Solitude, Despondency, Timidity, Seminal Weakness in all its stages, Pimples on the Face, Noises in the Head, Dimness of Vision, Palpitation of the Heart, Wakefulness, Weakness of the Back, Premature Decline, and many diseases which lead to insanity and death, should consult Dr. White, for he has mastered all these troubles.
MIDDLE-AGED MEN
Who are afflicted with Syphilis—in all its horrible forms—a disease which, if neglected or improperly treated, curses the present and future generations — Ulcers, Sore Throat, Bone Pains, Specific Blood and Skin Troubles, Gonorrhœa, Gleet and Stricture; or who suffer from Nervous Debility, Exhausting Drains upon the Fountains of Life, Excesses, Premature Loss of Manhood, Impotency, or any private disease of Sexual and Urinary Organs, should secure Dr. White's services.
Those residing at a distance can receive treatment by mail or express. An early call or a friendly letter may save future suffering and shame and add golden years to life.
Letters answered in plain envelopes. Address DR. WHITE, No. 6 San Pedro street, parlors 1 and 2.

The Celebrated French Cure.
Warranted to cure, "APHRODITINE" Or money refunded.

BEFORE
IS SOLD ON A
POSITIVE
GUARANTEE
To cure any form of nervous disease or any disorder of the generative organs of either sex, whether arising from the excessive use of stimulants, tobacco or opium, or through youthful indiscretion, over-indulgence, etc., such as Loss of Brain Power, Wakefulness, Bearing Down Pains in the Back, Seminal Weaknesses, Hysteria, Nervous Prostration, Nocturnal Emissions, Leucorrhœa, Dizziness, Weak Memory, Loss of Power and Impotency, which, if neglected, often lead to premature old age and insanity. Price, $1 a box, 6 boxes for $5. Sent by mail on receipt of price.
A WRITTEN GUARANTEE for every $5 order, to refund the money if APERMANENT cure is not effected. Thousands of testimonials from old and young of both sexes permanently cured by APHRODITINE. Circular free. Address the agents.
SALE & OFF, Druggists,
Two Stores: 120 S. Spring, bet. 2d and 3d sts. N.E. cor. Spring and 4th sts.

A Speedy Cure Warranted.
DR. BELL'S GERMAN EXTRACT cures all private, syphilitic, chronic, urinary skin and blood diseases, female complaints, and all such diseases as are brought about by indiscretion. $1. Dr. Bell's French Wash cures all private diseases, blood poison, old sores and ulcers. 6, 3 & G. in 2 or 3 days. $1. No preparation on earth equal to it. For sale only at the Berlin Drug Store, 405 South Spring St., Los Angeles, Cal.

Auction Sales.

GENERAL AUCTION
—AND—
COMMISSION HOUSE.
W. E. BEESON,
119 & 121 W. Second St.,
Between Spring and Fort Sts.,
AUCTION, STORAGE & COMMISSION.
PEREMPTORY SALES OF
New and Secondhand Furniture,
—ON—
Thursday, January 9th, and Saturday, January 11th,
At 10 a.m and 2 p.m.
Horses, Buggies, etc., every Saturday at 10 a.m. Outside Sales Made on application.
BEN O. RHOADES, Auctioneer.

Unclassified.

Use the Celebrated "CROWN FLOUR." Excelled by No Other Brand. For Sale by All First-class Grocers.

GRIMAULT'S
VIN DE QUINQUINA
FERRUGINEUX
This elegant preparation of Cinchona Bark with Phosphate of Iron, has been prescribed for 30 years by the medical Profession as a Stimulant Tonic Wine.
For Children and Delicate Persons, in Chlorosis, Anæmia, Paleness, Dark Rings round the eyes, Weakness, Feeble Pulse, Palpitation, Whites, and Female Irregularities.
It excites the appetite, sustains the forces, brings back rosy cheeks, and prevents and cures Ague, Chills, and Intermittent Fevers.
Agents { C. P. HEINZMAN, HANCE & CO., and all druggists.

SANTAL-MIDY
Arrests discharges from the urinary organs in either sex in 48 hours.
It is superior to Copaiba, Cubeb, or Injections, and free from all bad smell or other inconveniences.
SANTAL-MIDY is contained in small Capsules, which bear the name in black letters, without which none are genuine. MIDY
For sale by all druggists in L. A.

JOE POHEIM,
THE TAILOR,
Has Now a Genuine Clearance Sale.
Suits made to order from $20.
Pants made to order from $5.
Other garments in proportion.
This sale to continue for 60 days only. Perfect fit and best of workmanship guaranteed or no sale.
49 & 51 S. Spring St.,
LOS ANGELES.
This is NOT OUR Way.

This is OUR WAY of Fitting Glasses.
We make the scientific adjusting of glasses and frames our specialty, and guarantee perfect fit.
PACIFIC OPTICAL INSTITUTE,
18 South Spring street, opp. Nadeau Hotel.

EMPIRE
Livery and Boarding Stables
HAVE REMOVED TO
NO. 220 S. MAIN ST.
Panorama Building.
Hallet & Hidden, Proprietors.

LOS ANGELES
WAREHOUSE,
205 - 209 S. Los Angeles St.,
CORNER THIRD.
Location and accommodations make this the most convenient place for storage of all kinds. Telephone 207.

CLOSING-OUT SALE.
—AT—
YAMATO,
141 S. Main St., Los Angeles.
We are going out of business on account of leaving the city.
NO HUMBUG. NO HUMBUG.
Our stock of a fine assortment of Japaneso Goods must be sold out at once.
GREAT SACRIFICE!
Come early and secure these big bargains before the line is broken.

C. H. WEDGWOOD,
ARCHITECT
—AND—
BUILDER,
OFFICE, 111 S. MAIN ST.

Lard, Bacon, Etc.
OUR "SPECIAL BRAND" IS THE BEST.
—ABSOLUTELY—
PURE LARD!
SOLD IN SOUTHERN CALIFORNIA.
Take No Other. (FACSIMILE OF LABEL.) Take No Other.
BUY OUR REX HAM! FANCY CURE. DELICIOUS. TRY IT. SOLD EVERYWHERE.

TRY OUR REX BACON! FANCY CURE. DELICIOUS. TRY IT. SOLD EVERYWHERE.
TRY OUR CANNED MEATS.
We Guarantee Them the Finest on the Market.
The Trade Supplied by Wholesalers Generally.
W. H. MAURICE, Agent, 26 N. Los Angeles Street, LOS ANGELES, CAL.

ORANGE LANDS!
10—TEN YEARS' TIME—10
IN THE FAMOUS FOOTHILL BELT,
WEST HIGHLANDS,
Two miles northeast of San Bernardino. One inch of water to each seven acres, "piped." Ten per cent. cash, balance in 10 years, at 7 per cent. interest. For particulars and maps address C. H. RHODES, General Agent, Secretary and Treasurer, Room 26, BRYSON-DONEBRAKE BLOCK, Los Angeles, Cal., or Real Estate Agents, Los Angeles, Cal.

PUBLIC ADMINISTRATOR'S REPORT.

TO THE HONORABLE W. H. CLARK, PRESIDING JUDGE OF THE Probate Department of the Superior Court of Los Angeles county: D. W. Field, Public Administrator of said county, respectfully makes this return of all estates of decedents which have come into his hands for the term commencing July 1, 1889, to January 1, 1890, in pursuance of the provisions of Section 1735 of the Code of Civil Procedure:

Date of Issuance of Letters.	Name of Decedents.	Appraisement value of estate as first returned.	Money which has come into the Administrator's hands.	Funeral expenses, expenses of last sickness, and family allowances paid by Administrator.	Fees and expenses paid by Administrator.	Lodged in county treasury by Administrator.	Balance cash in the hands of Administrator.	Property exclusive of money in the hands of Administrator.
Jan. 21	Geo. Deichman	$2,100.00	$160.00		$140.30		$19.70	$2,000.00
Jan. 21	Martha McCathron	7,079 15	479.15	$5.50	417.47		7.18	6,500.00
Jan. 21	A. L. Martin	2 0.50	230.50	87 00	88.58	$54.92		
Jan. 31	Prudence Woolley	666.75	666.75	508 95	151.12		6 68	
Jan. 31	Simon Francis	97.10	17 10		2 78			80.00
Mar. 7	Michael H. Murphy	920.25	140.80		150.93			773.43
Mar. 16	W. J. Handy	28,820.51	920.51	189.90	1,230.20			27,900.00
Mar. 21	Martin Roberts	136.00	136.00	85.00	90.00		1.00	
Apr. 4	Esther Byas	125 00			17 17			125.00
Apr. 4	Henry Gillman, alias Peter Otto	4,270 50	1,672 49	100.00	691.98	1,000.00	881.42	2,298 50
Apr 11	Mary A. L. Brennan	511 00	33.00		35.24			478.00
Apr. 25	Geo. B. Fitch	80.80	57.80		20.08		37.52	22.50
Apr. 25	Frank Hodener	739.05	139.05		36.80		102.25	600 00
May 10	Polifrio Martinez	548.50			32.42			548.50
May 10	Juan L. Martinez	468.50			32 08			468.50
May 11	Louis Beer	147 00	147.00		24 50		122.50	
May 31	John Nicherson	971.68	971.68		33 08			
June 20	Peter O. Browkaw	426.25	426.25		126 12		300.13	
July 3	Andrew P. Hare	52 20	52.20		40.65		11.55	
Sept 26	James R. Evans	5,153.65	345.30		284.47		80.85	4,808.35
Sept 6	E. Davis	455.38	455.38	125.00	154.67		225.88	
Sept 7	Mary J. Seymour	1,400.00			400.00			1,000.00
Sept 27	Pierre Lalande	86,700.00	1,700.00	1,200.00	624 91			85,000.00
Oct. 17	J. C. Creverston	220 00	220.00		177.30		42.70	
Nov. 7	H. C. Lincoln	102 00			16 00			102.00
Oct. 24	Mary J. Armstrong	531 04	531.04		255.65		275.39	
Nov. 21	Vallcia Rinehart	22 00	22.00		11.50		10 50	
Sept 22	Fredrika Born	2,282.36	2,282.36		245.75		2,046.61	
Dec. 12	Chas. J. Gass	1,811. 0			10 00			1,811.00
Dec. 18	O. L. Susand	432 00	432.00	119 00	202.70		110.30	
Dec. 27	Geo. A. Alley	399.75	399.75		124.47		275.28	
		$148,219.69	$12,637.89	$2,417.85	$6,381.65	$1,054.92	$4,570.72	$135,481.84

In the following cases letters of administration were issued, but inventories and appraisements are now in progress, namely: John W. Mattice, J. B. O'Neil, Sarah J. Weir, Wm. M. Armes, Presley S. Ford, Elizabeth Sullivan, John Weber, Serevin Soiland, Lillie McKenzie, James McDonald, William H. Payne, Thomas A. Barrey, Elizabeth Terril, Wm. B. Lee, Ramina Lopez de Sanchez de Lopez, Barbara A. Ramey, Jane Weir and Mary Ayers.

STATE OF CALIFORNIA, } ss.
COUNTY OF LOS ANGELES, }

D. W. FIELD, being duly sworn, deposes and says: That he is the Public Administrator of said county; that the foregoing is a full, true and correct return of all estates of decedents which have come into his hands for the estates hereinbefore named; that he is not and was not at any time interested in the expenditures of any kind made on account of any estate he administers, nor is he associated in business or otherwise with any one who is so interested. D. W. FIELD.

Subscribed and sworn to before me this 6th day of January, 1890.
[Seal.] CHAS. H. DUNSMOOR, Clerk.
By D. E. ADAMS, Deputy.

HALL & PACKARD'S ABLAZE!

14 lbs dry Granulated Sugar	$1.00	Fine Tea	30

IN PASADENA

THE TIMES is served regularly by carrier, at an early hour every morning, to the residences and business places of citizens, at the same price charged in Los Angeles.

The Pasadena Edition is now published every day, and the matter on this page runs through the entire issue; so that Pasadena and her advertisers get the full benefit of the Times circulation.

The Times.

PASADENA DAILY EDITION.

BRANCH OFFICE, No. 26½ E COLORADO ST.

EDITORIALS.

VOTE the bonds!

THE wind yesterday veered to the east—a suspicious movement.

THOSE who do not patronize the Public Library naturally see no use in having one, and will vote against the passage of the bonds.

AT an early meeting of the Academy of Sciences a paper will be read on the crepuscular habits of Southern California snipe, so it is said.

THE TIMES' Pasadena retail market report gives the prices of the home market, and its perusal shows that goods can be obtained as cheap and as good here as anywhere.

LA GRIPPE has probably been here for several weeks, and no one has found it out. Severe colds are extremely prevalent, with catarrhal symptoms, probably the prototype of the Russian influenza.

FATHER THROOP, the president of City Council, is one of the warmest advocates of the library movement. He is a broad-gauge man, has seen more municipal service than any one in Pasadena. If you are in doubt take his advice and vote for the bonds.

A TERRIFFIC blizzard has been blowing for several days on the summit of Old Baldy. Snow could be seen whirled aloft half a mile; ascending up like huge wraiths to hover over the mountains for a while and then be lost in the warm currents of the valley.

THIS afternoon the Pasadena Lawn Tennis Club holds its tournament, and in all probability the attractive grounds of the club will be filled with patrons and admirers of the game. The interest in manly and womanly games and out-of-door sports is increasing here, and should be encouraged and fostered in every legitimate way.

IF any one argues against voting the bonds, ask them if they patronize the library. Those who know the value of a good library, and the relation of a collection of books to the cause of education, will vote for the bonds, and will not allow some unimportant and unforeseen contingent to stand in the way of the city's intellectual advancement.

THE library is undoubtedly a popular movement, and there will be a rousing majority for the bonds. If you vote yes, you obtain a $25,000 building and supply of books at a very small cost per capita; so small that it will never be felt. If you vote no, the matter will linger along; the present fine building will remain unoccupied, and the cause of education will go backward, the chances being that the city will lose the library.

THE TIMES ANNUAL contains a long and exhaustive illustrated article on Pasadena, setting forth her advantages to the home-seeker, invalid or tourist. Among the buildings shown are the Public Library, Grand Opera-house, Universalist, Episcopal, Methodist and Presbyterian churches, the Raymond, Painter and several other hotels. The book, which is about the size of Harper's Weekly, is the complete story of the onward march of Southern California in the memorable year of 1889. If you wish to tell our story to a friend without the trouble of writing a letter, send a copy of the Annual.

HERE is a sample argument that is being used by men who are evidently not patrons of the Public Library nor readers of very wide range: If you vote for the bonds you add to the taxes. This is horrible enough in itself, but infinitely worse, it is a trap to lead the Council into greater expense, so that the argument can be used against them in the next election, when the "whisky ring" will try to regain control of the city. The Council understands that this city with its hundreds of invalids with nothing to do requires a public library, and a good one, and every liberal-minded man will uphold them in it.

About the Hotels.

The card party given Tuesday evening at the Raymond by Mrs. E. A. Ford was one of the most delightful events of the season. There were 14 tables. The first prizes were won by Mrs. Harding and Mr. Bouton; Miss Buchwalter and Mr. Bennett second; Mr. Volkmar and Mr. North third; Miss Burkam and Mr. Simmons fourth.

Tomorrow night drive whist will be played, and Saturday evening a full-dress hop will be given.

THE WEBSTER.

Some repairs were made yesterday on the elevator shaft, so as to prevent a draft of air from the roof.

Among the late arrivals are Charles H. Leeds, George E. Hill, Stamford, Ct.; Mr. and Mrs. J. A. Taylor, Wisconsin; C. A. Pierson and wife, Denver; E. R. Burk, Iowa; Dr. E. H. Griswold, P. R. Keith, Los Angeles; Milton Lindley, Will Beach, Los Flores; R. C. Carter and wife, Michigan; I. C. Terry and wife, San Francisco.

Buckius Gets First Prize.

At a meeting of the judges of the Tournament of Roses races, held yesterday afternoon, the first prize in the disputed bicycle contest was awarded to Buckius, and Lancaster was declared the winner of the second prize. Frost, who came in first, was ruled out because the race was a mere friendly contest, and was run under no rules, and also because he (Frost) had repeatedly asserted that he was in merely as a pace-setter, and it was so understood by all the other contestants before the race.

The Los Angeles Times. Pasadena Edition.

BY MAIL, $9 A YEAR. THURSDAY MORNING, JANUARY 9, 1890. BY CARRIER: { PER MONTH, 75c / PER YEAR, $10.

WILL BE A GO.

THE PARK PROJECT WILL BE CARRIED OUT.

General Interest Manifested on the Subject—Mr. Painter's Land and the Wilson Tract Mentioned as Desirable Locations.

Ask anybody you chance to meet on the street what he thinks of the Pasadena park project, and without hesitation he will approve of it, promise to work for it, and tell you that it's bound to be a go. The subject is being very generally discussed, and although opinions differ as to the park's location, the manner of purchase or rental, and the several purposes to which it ought to be devoted, these questions are likely to be settled for the most part at the meeting called for Saturday afternoon in the office of the Pasadena Lake Vineyard Land and Water Company, when all will run smoothly.

The site of the proposed park has already received much attention. Mr. A. J. Painter comes to the front with strong arguments in favor of a portion of his property lying to the north of town on the highlands, while Mr. Shorb calls attention to the peculiar advantages of portions of what is known as the Wilson tract, situated in the eastern part of the city. The relative advantages of the two mentioned localities will be fully discussed at Saturday's meeting. Meanwhile disinterested citizens will have time to think over the matter.

The land which Mr. Painter designs for the use of the park comprises a tract of about 30 acres, situated to the east of Lincoln avenue and north of Dakota street. That the property is well designed to meet the requirements suggested no one will dispute. Located as it is at a high elevation it commands a splendid view of the valley to the south, while the near-by mountains form an imposing background. The land is level, and a racetrack could be laid at comparatively little expense. As not more than 16 acres are required for a half-mile course an abundance of room would be left for the exercise of various outdoor sports, such as football, base-ball and cricket. The place, moreover, possesses decided advantages in the way of easy access. A street-car line running from the center of town passes directly by the grounds, and the Altadena station of the Cross Rapid Transit road is not many hundred yards away. Although Mr. Painter has made no formal proposition for renting or selling the property to a park association it is understood that he is willing to offer very favorable terms and to devote considerable personal attention toward furthering the success of the proposed undertaking.

But the Wilson tract must not be forgotten. Few Pasadenians are aware that a ride of 10 minutes to the eastward from the business part of town will bring them into a stretch of country of surprising beauty, covered with live oaks, intersected with picturesque cañons, and carpeted with grass and foliage of living green, the whole forming one magnificent park. A TIMES representative was driven over the ground yesterday, a brief inspection of which was sufficient to show that advantages are there to be had of such a nature as to warrant serious consideration before another site has been chosen. The land controlled by Mr. Shorb is very extensive, and offers numerous sites well adapted to meet the wants of a driving or agricultural park. One of the most desirable of these locations lies to the east of Lake avenue and south of California street. The thoroughfare passing by Judge Magee's residence takes you directly to it. Adjoining a nearly level plateau that commands a magnificent view of the snow-capped mountains and the beautiful San Gabriel Valley stretching out to the eastward, is a charming cañon. In its center trickles a stream of clear water, between banks of moss and rich foliage. Rare oaks send out their gnarled branches in all directions and complete a scene of exceptional natural picturesqueness. Here, say the admirers of this section of country, you have natural advantages that will prove of vast importance to any kind of a park that may be determined upon and few deny the assertion. This land is also easily reached, two street-car lines running within a short distance of it.

Other locations for the park have been mentioned, but those referred to stand most in popular favor at present. A black horse in the way of a new site may appear before Saturday and win the coveted prize, but that is not likely. Meanwhile the public rejoices in the prospects for the park which now appear so bright.

LA GRIPPE.

Opinions of Dr. Newman on the Russian Influenza.

At the regular meeting of the Pasadena Medical Society held on Tuesday evening Dr. D. C. Newman read an interesting paper on *la grippe* or Russian influenza.

Dr. Newman said that similar epidemics had prevailed more or less frequently from earliest antiquity; at times as a local epidemic, and others assuming a widespread form as at present. The disorder was divided into three forms: Simple epidemic catarrhal fever, epidemic catarrhal fever with predominant pulmonary affection, and epidemic catarrhal fever accompanied by rheumatism and gastro-intestinal disorders.

The epidemics were said to usually assume one type of the above division, but all three forms may exist in any epidemic, the second and third forms frequently being found existing together, or the rheumatic pains are found to set in in either the first or second forms after a few days, or when the patient seems on a fair way to recovery. The first form is of very little consequence, except in young children, the aged and feeble, or persons suffering with consumption. It is the form most frequently met with.

The second form often proves fatal, and it is this nature of the disease that is causing the present surprising death rate. The complications are either acute capillary bronchitis, catarrhal pneumonia, or croupous pneumonia, which associated with acute bronchitis is the most fatal form the disease assumes.

The third form, while not usually fatal, is very trying on the patient, and the rheumatic pains difficult to relieve. These pains come on in the evening, and partially or entirely disappear in the morning. They are apt to afflict one side of the body only, or a particular set of muscles, one eye brow or one eye ball.

All forms of the disease begin with a dry sore throat, coryza (cold in the head), tightness and constriction of the chest, with a dry, short cough. The patient feels chills running up and down the back, followed by flushes of heat. The head aches particularly over the eyes; the skin is dry and hot, and the pulse rapid. There may be nausea and vomiting, the bowels may be either loose or constipated, and in the severer forms the nose sometimes bleeds. The skin may become yellow and jaundiced, and the bowels tender, especially in the hypochrondriac region. After two or three days the skin becomes moist and cool, and the hands and feet cold. From this stage on each case will show to which form it belongs.

The Doctor then went on to describe in detail each variety of the disease, which would prove of but little interest to any but professional readers. He held that climate had no influence in the prevention of the disease, but that it was undoubtedly less severe in warm, dry localities.

For treatment he recommended keeping the patient in a warm room and giving small doses of quinine or aconite at the beginning, later treating the symptoms as they appear. He further asserted that we are sure to have the disease in Southern California, and that he hoped the honor of discovering the bacillas might fall to one of our microscopists.

About That Bass Drum.

The Salvation Army bass drum still goes "bum, bum, bum." The expected hearing did not come off yesterday afternoon before Judge Van Doren because no complaint has been filed against the army, the only thing that prohibits the beating of the drum being a resolution of the City Council, and this, it appears, does not prohibit. It is likely that a city ordinance will be drafted in the near future of such a nature as to permanently abate the nuisance.

Struck Softpan.

The artesian well that Mr. Hurlbut is so heroicly pushing to an issue came to a stop a few days ago, the drill striking a bed of quicksand about 1300 feet from the surface. The drill passed through and broke. The contractor is getting one of the cables from the Los Angeles Cable Company, and will soon have matters in shape again; some delay will be necessary, as the six-inch piping will have to come out for some distance.

Will Hit the Ball.

A clear sky is all that is necessary to make today's tournament of the Pasadena Lawn Tennis Club a big success. The contest will open at 9 o'clock with the gentlemen's singles. The ladies' singles will follow, after which the mixed doubles will be played. Lunch will be served at noon on the grounds and the finals will be played off in the afternoon.

BREVITIES.

Great weather now for riding and driving.

The overland drifts in these days about two hours late.

Mr. McQuillan has rented his building on Fair Oaks, near the Acme, for a grain and feed store.

Dayton street, near the fire department, appears to be haunted, the ghost appearing with studied regularity.

A meeting of the Pasadena Land and Water Company was held Tuesday. No important business was transacted.

The case against Dr. Stevens of Pasadena for cutting skin grafts from the arm of a Los Angeles boy has been dismissed.

At least 40 acres should be included in the driving park. A mile track is what is needed. We have land enough to provide for it.

Mr. Armstrong of the Santa Fé road is expected every day with Mr. McNally, and will probably erect a fine villa on the highlands.

Mr. Hurlbut, Mr. Scoville and Mr. Hull tried their new range yesterday afternoon, and made some remarkable scores with their 22-gauge rifles.

The regular weekly meeting of the football team was held yesterday afternoon. A game will be played in the near future with the University eleven.

The last prize of the tournament has been given. The second boy in the orange race was allowed by the committee to select his own prize. He chose a pair of shoes.

PERSONALS.

Judge Van Doren and party took an equestrian trip yesterday afternoon.

Messrs. Conway and Austin Campbell-Johnston were in town yesterday.

Mr. George Senter is still limping around town. Even the first prize doesn't cure bruises.

Mrs. Locke's Shakespeare class, which has been extremely popular, meets at Lock Haven Saturday night.

Mr. and Mrs. P. M. Green give a musicale this evening at their residence on Orange Grove avenue. Mr. and Mrs. Green are among the warmest patrons of music in the city.

The meet of the Valley Hunt on Monk Hill, Saturday, will bring out a large number. A large party will attend the run from the Raymond as guests of Mr. Scharff and other members. Among the party will be Col. and Mrs. Volkmar, W. C. Compton, H. McCulloch, William Slanton, Mrs. F. A. Foster, Miss Dows, Mr. and Mrs. J. A. Robinson, Mrs. F. Morey, Mrs. Park, Mrs. Fort, Mr. Van Husan, Dr. C. A. Bartol, Mrs. Campbell, Dr. W. I. Maynard, Mr. R. F. Simmons, Mr. E. T. Wilkinson, Miss Nettie M. Hill, Mr. W. B. Jones, Mr. A. B. Wilgus, Jr., Mr. and Mrs. Fairbanks.

A Serious Joke.

A double wedding undertaken in joke recently at Wilkesbarre, Pa., but now realized as sober reality, has created no little consternation in four breasts at least. John Morrell, a well-known restaurant keeper, stepped into the office of Alderman J. F. Donohue to transact some business. There he met James Murtie, a clerk, and Mary Logue and Sallie Cook, with whom the young men were slightly acquainted. After some laughing conversation one of the young men, in jest, as he now asserts, suggested that as there were just the right number they should join hands and have a double marriage. The others consented, and after Morrell had taken Miss Logue by the hand and after Murtie had done likewise with Sallie Cook, the Alderman proceeded with the regular marriage service. Before one of the four had time to realize what was going on they were married by a ceremony as binding as any that could be performed.

When the Alderman proceeded to make out the certificates they began to understand what had taken place and the consternation can hardly be described. When the news of what had happened became known in the city it created no little excitement. Miss Cook was engaged to another young man, who is wild with anger. He started out to find Murtie, but the latter could not be found, and it is reported that he has left the city. The parents of the girls are deeply incensed and state that they will take legal proceedings to have the weddings annulled.

How Emin Fell.

Emin Pasha's fall from the balcony is explained by the Liverpool Mercury: "It was the banquet in the desert that did it. For many years Emin had been deep in Africa, far from champagne. He had embraced Mohammedanism, and had followed the abstaining commands of the Prophet. No sooner is he brought back to civilization than the cup is set before him again, with such consequences that he who was rescued from death in the wilds is nearly a prey to death on the confines of Christendom."

Subject to Continual Change.

[Sioux City Journal.]

No tariff, whether protective or for revenue only, can be a permanent settlement. The conditions of trade continually change. Any tariff which the ingenuity of man can devise must be reformed at frequent intervals.

Pasadena Retail Markets.

HAY—Barley, w. b. No. 1, old, 10; valley hay, 10; Altadena, 11; oat, w. b., 11; alfalfa, 12.

BUTTER—Fancy California, per roll, 45c; choice roll, 45c; fair roll, 35c; pickle roll, 30c.

EGGS—Fresh ranch, 40c.

POTATOES—Early Rose, local, 2@2.50; early northern, 2@2.50; sweet potatoes, yellow, 60c; red and white, 60c.

PROVISIONS—Breakfast bacon, canvased or without, 15@17; shoulders, 10c.

VEGETABLES—Chiles, per string, 1.

NUTS—Walnuts, domestic, 12½c; paper shell, 20c.

CITRUS FRUITS—Lemons, 20c per doz.

CRANBERRIES—Cape Cod, per quart, 20c.

DRIED FRUITS—Peaches, sun-dried, 10c; apricots, 15@20c; French prunes, 15c; California prunes, 10@12½c.

FLOUR—Los Angeles XXXX extra family patent roller, per sack, 1.30; Capitol Mills extra family patent roller, per sack, 1.30; Crown, 1.40.

Children Cry for Pitcher's Castoria.

REAL ESTATE.

ED L. FARRIS, 8 E. COLORADO ST. REPRESENTS IN PASADENA THE SECURITY LOAN & TRUST CO. CAPITAL PAID UP, $100,000; LOANS MADE in any sum upon best real estate security; I have elegant furnished houses for rent and have some beautiful homes for sale at great bargains; also have the exclusive sale of some very desirable residence lots on our best avenues at prices way below their market value; everything as represented. ED L. FARRIS.

WOTKYNS BROTHERS,

REAL ESTATE, INSURANCE AND LOANS.

Property managed and rents collected for non-residents.

Corner COLORADO ST. and FAIR OAKS AVE. Lock box 195.

McDONALD, STEWART & CO.,

REAL ESTATE AND LOANS.

Negotiate loans, rent houses, manage properties, make collections, pay taxes, etc.

Reference: Banks or business men of the city

NO. 7 E. COLORADO ST.

THE RUSTLER.

FOR SELECT BUSINESS AND RESIdence property call on C. C. BROWN, the rustler; 10 years' experience in the land values of Pasadena and vicinity. Office 91 E. Colorado st., Pasadena, Cal.

W. E. COOLEY, 7¼ FAIR OAKS AVE. Fire insurance a specialty.

GROCERS.

1882. SEVEN YEARS 1889. OLDEST AND BEST. After seven years of successful business in Pasadena, HUBBARD & CO., Grocers, still continue to lead in their line. Fancy groceries, teas and coffees. The best and cheapest in the city

T. J. MARTIN, 26 S. FAIR OAKS, telephone 54; headquarters for fancy California dried, evaporated and crystallized fruits, cranberries, fresh eastern oysters and all kinds of Christmas delicacies; best goods at lowest prices.

BOOK-SELLER AND STATIONER.

H. E. PRATT,

BOOK-SELLER AND STATIONER.

I have made arrangements whereby I shall receive the novels of the most popular authors as soon as issued. Complete assortment constantly on hand. Subscriptions received for all periodicals at lowest rates.

26 E. COLORADO ST.

Pasadena Office of the "LOS ANGELES TIMES."

Subscriptions and advertisements receive prompt attention.

A. M. McPHERRON, Manager.

BANKS.

FIRST NATIONAL BANK.

President, P. M. GREEN.
Vice-President, B. F. BALL.
Cashier, J. E. FARNUM.

CAPITAL PAID UP.....$100,000
SURPLUS.....80,000

DIRECTORS.

P. M. Green, J. H. Painter,
B. F. Ball, O. S. Picher,
H. G. Bennett, G. H. Bonebrake.
John Allin.

WILLIAM R. STAATS,

INVESTMENT BANKER AND BROKER. Money to Loan. Insurance Effected. Collections Made. 12 S. RAYMOND AVE.

FURNITURE.

JAMES SMITH & SONS, W. COLOrado st. Furniture, Curtains, Mattings, Shades. Immense stock. Eastern prices.

PHOTOGRAPHY.

BUTTERFIELD'S ART STUDIO, (Formerly Lamson's) Extra Finish Cabinets, $3.50 per dozen; Satin Finish Cabinets, $5 per dozen. Photographs taken at night by the patent Flash-light Process. Call and examine work and prices. 23 S. FAIR OAKS AVE.

UNCLASSIFIED.

DR. J. P. SHUMWAY'S SANITARIUM for diseases of the throat and lungs. Orange Grove ave. Open all the year.

PARTIES DESIRING BOARD IN private house can be accommodated at MRS. E. C. WEBSTER'S.

Pasadena Business.

*** A card or short advertisement under this head (much space is not necessary) brings the name and business of the advertiser before thousands of readers daily.

FOR SALE.

ORANGE LAND—IN AZUSA VALley and foothills, unimproved tracts from $100 to $300 per acre; improved, in 10 and 20 acres, with orange groves and other improvements for $200 to $300 per acre; land in Vineland water district, in the Azusa Valley, from $5 to $150 per acre, for sale in 5, 10, 20-acre tracts; water belonging to land. HENRY C. ROBERTS, Azusa.

FOR SALE—OR EXCHANGE, A FINE house, 8 rooms; a Pasadena home. See OWNER, 6 E. Colorado st., Pasadena.

HOTELS.

SOUTH PASADENA HOTEL AND SANITARIUM.

A home for invalids, where proper care and attention will be given. Dietetics and the BEST MEDICAL TREATMENT will be found. The surroundings, where fruits and flowers abound, combine to make it a HOME FOR THE INVALID and for the well a retreat from the cares of business.

MRS. H. TYLER WILCOX, M. D., and MRS. S. S. LIGHTFOOT.

THIS SPACE RESERVED FOR THE WEBSTER HOTEL.

THE MARIPOSA.

Center st., between Euclid and Marengo aves., PASADENA, CAL.

THE IDEAL HOME FOR TOURISTS.

Strictly first-class, with all modern improvements; location the very best.

MRS. J. C. FITZHENRY, Proprietress.

THE PAINTER,

NORTH PASADENA.

J. H. PAINTER & SONS, Proprietors. Situated in the highlands. Table board unsurpassed.

ST. NICHOLAS, 11 AND 13 W. UNION st., Idonia McLain proprietor. Best $1 a day house in Pasadena. Special rates by the week. Meals 25 cents.

LIVERY.

VORE & HOAG,

LIVERY AND BOARDING STABLE, Cor. Colorado st. and Raymond ave.

All orders promptly attended to. Drivers furnished if desired. Telephone No. 37.

PIONEER LIVERY AND FEED Stable, 10 W. Union st.; carriages meet every train; special attention given to carriage business; telephone 27. C. H. KILGORE, proprietor.

Legal.

Notice for Publication of Time for Proving Will, Etc.

IN THE SUPERIOR COURT.—State of California, county of Los Angeles, ss. In the matter of the estate of Peter Sunstine, deceased.

Notice is hereby given that Thursday, the 23d day of January, 1890, at 10 o'clock, a.m. of said day, at the court room of this court, Department two thereof, corner Franklin and New High streets, in the city of Los Angeles, county of Los Angeles and State of California, has been appointed as the time and place for hearing the application of Jane Sunstine praying that a document now on file in this court, purporting to be the last will and testament of the said deceased, be admitted to probate, that letters testamentary be issued thereon to her at which time and place all persons interested therein may appear and contest the same.

Dated January 8, 1890.

C. H. DUNSMOOR, County Clerk.
By M. J. ASHMORE, Deputy.
H. C. CARR, Attorney for Petitioner.

Notice to Creditors of Insolvent.

IN THE SUPERIOR COURT OF the State of California, in and for the County of Los Angeles—Martin Eichhorn and Frederick Eichhorn vs. their creditors.

Pursuant to an order of the Hon. J. W. McKinley, Judge of the Superior Court, notice is hereby given to all the creditors of the said insolvents to be and appear before the said Judge, in open court, at the courtroom of Department No. 5 of said court, in the city and county of Los Angeles, on the 10th day of February, 1890, at 10 o'clock a. m. of that day, then and there to show cause, if any they can, why the prayer of said insolvents should not be granted, and that they and each of them be discharged from their debts and liabilities in pursuance of the statute in such case made and provided.

In witness whereof, I have hereunto set my hand and affixed the seal of said court this 8th day of January, 1890.

[SEAL] CHAS. H. DUNSMOOR, Clerk.
By D. E. ADAMS, Deputy.

Proposals for Bridge Materials.

OFFICE OF BOARD OF SUPERvisors of Los Angeles county, California. Sealed proposals will be received by this board until 10 a.m., January 10, 1890, for lumber to be used in the construction and repair of bridges in Los Angeles county, same to be delivered f.o.b. on cars at Los Angeles, San Pedro and Redondo Beach, or in the yards at Los Angeles, in such quantities as may be required.

Also for such bolts, iron and rods as may be needed by the county. Also proposals to furnish nails and spikes for bridge work in such quantities as may be required.

The board reserves the right to reject any or all bids.

By order of the Board of Supervisors.

CHARLES H. DUNSMOOR, Clerk.
By C. W. BLAKE, Deputy.

Notice to the Public.

OFFICE OF INSURANCE COMmissioner of the State of California.—San Francisco, December 28, 1889.—To all whom it may concern: Satisfactory evidence having been received by me that the Armstrong Fire Insurance Company of New York, a company engaged in insurance business in this State, is insolvent within the true intent and meaning of section 632 of the Political Code of the State of California I have revoked the certificate of authority previously granted to it. Said company is therefore no longer authorized to transact insurance business in this State.

J. C. L. WADSWORTH, Insurance Commissioner

Dissolution of Copartnership.

THE COPARTNERSHIP HERETofore existing in the City of Los Angeles California, between H. G. Wilshire, C. C. Carpenter and W. B. Wilshire, under the firm name of Wilshire & Co., is this day dissolved by mutual consent.

H. G. WILSHIRE,
C. C. CARPENTER,
W. B. WILSHIRE.

December 23, 1889.

Notice of Dissolution of Partnership.

J. L. SANDERSON AND J. D. Cooper, former proprietors of the Eureka stables, have dissolved partnership, and Mr. J. L. Sanderson will pay all bills of the firm, and also collect all company bills.

J. L. SANDERSON.
J. D. COOPER.

Notice of Foreclosure Sale.

SHERIFF'S SALE NO. 11,738. J. M. Soward, plaintiff, vs. A. S. Moon, defendant. Order of sale and decree of foreclosure and sale.

Under and by virtue of an order of sale and decree of foreclosure and sale, issued out of the Superior Court of the county of Los Angeles, State of California, on the 28th day of December, A.D. 1889, in the above-entitled action, wherein J. M. Soward, the above-named plaintiff, obtained a judgment and decree of foreclosure and sale against A. S. Moon defendant, on the 28th day of December, A.D. 1889, for the sum of $2469 26, in lawful money of the United States, which said decree was on the 28th day of December, A.D. 1889, recorded in judgment-book 15 of said court, at page 133, I am commanded to sell all that certain lot, piece or parcel of land, situate, lying and being in the county of Los Angeles, State of California, and bounded and described as follows: The southeast quarter (S. E. ¼) of the southwest quarter (S. W. ¼) of section number seventeen (17), in township three (3) south, range thirteen (13) west, San Bernardino meridian, containing thirty-nine and eighty-eight one-hundredths (39.88) acres the said lot of land being designated as lot number two (2), of section seventeen (17) aforesaid, the said land being the same land conveyed by J. C. Horgan and John D. Bickneil to Alfred S. Moose, as appears of record in book 192 of deeds, page 66, of the records of Los Angeles county.

Public notice is hereby given, that on Friday, the 24th day of January, A. D. 1890, at 12 o'clock m. of that day, in front of the courthouse door of the county of Los Angeles, on Spring street, I will, in obedience to said order of sale and decree of foreclosure and sale, sell the above described property, or so much thereof as may be necessary, to satisfy said judgment, with interest and costs, etc., to the highest and best bidder, for cash, lawful money of the United States.

Dated this 31st day of December 1889.

M. G. AGUIRRE,
Sheriff of Los Angeles County.
By A. M. THORNTON,
Under Sheriff.

DUFFY & BENTLEY, Attorneys for Plaintiffs. [Times.]

Notice of Foreclosure Sale.

SHERIFF'S SALE NO. 11,564.—John W. Beebe, plaintiff, vs. Charles Eaton and Mrs. M. L. Ferguson, defendants. Order of sale and decree of foreclosure and sale.

Under and by virtue of an order of sale and decree of foreclosure and sale issued out of the Superior Court of the county of Los Angeles, State of California, on the 30th day of December, A.D. 1889, in the above entitled action, wherein John W. Beebe, the above named plaintiff, obtained a judgment and decree of foreclosure and sale against Charles Eaton et al., defendants, on the 30th day of December, A. D. 1889, for the sum of $2421.22, in lawful money of the United States, which said decree was on the 30th day of December, A. D. 1889, recorded in judgment book 15 of said court, at page 137, I am commanded to sell all those certain lots, pieces or parcels of land situate, lying and being in the county of Los Angeles, State of California, and bounded and described as follows:

Within the city of Pasadena, Los Angeles county, California, and being lots numbers twenty-six (26), twenty-eight (28), thirty (30), thirty-two (32), thirty-four (34), thirty-six (36) and thirty-eight (38) of the replat of the Barclay subdivision of the Gilmore Vineyard tract, according to a map of said subdivision of record in the office of the Recorder of Los Angeles county, California, in book of miscellaneous records 7, at page 84. Said realty is also known as Charles Eaton's subdivision.

Public notice is hereby given that on Friday, the 31st day of January, A.D. 1890, at 12 o'clock m. of that day, in front of the Courthouse door of the county of Los Angeles, on Spring street, I will, in obedience to said order of sale and decree of foreclosure and sale, sell the above described property, or so much thereof as may be necessary to satisfy said judgment, with interest and costs, etc., to the highest and best bidder, for cash lawful money of the United States.

Dated this 6th day of January, 1890.

M. G. AGUIRRE,
Sheriff of Los Angeles county.
By A. M. THORNTON,
Under Sheriff.

W. S. WRIGHT, Attorney for Plaintiff.

Los Angeles Lighting Company.

NOTICE OF STOCKHOLDERS' Special Meeting.—Notice is hereby given that, in accordance with an order unanimously adopted by the board of directors of the Los Angeles Lighting Company at their meeting held on the 6th day of December, A.D. 1889, at 2 o'clock p.m. of said day, at the office of said company, in the basement of that building at the northeast corner of South Spring and West Second streets, in the city of Los Angeles, county of Los Angeles, State of California, a special meeting of the stockholders of the Los Angeles Lighting Company will be held on Wednesday, the 19th day of March, A.D. 1890, at 2 o'clock p.m. of said day, at the office of said company, in the basement of that building at the northeast corner of South Spring and West Second streets, in the city of Los Angeles, county of Los Angeles, State of California, said city being the principal place of business of said company, and said office being at the building where the board of directors of said company usually meet, for the purpose of acting and voting upon a proposition to create a bonded indebtedness of said Los Angeles Lighting Company amounting to $1,250,000 for the purpose of providing means for paying for the plants respectively of The Los Angeles Gas Company, the Consumers' Gas Light, Heat and Power Company of Los Angeles and the Lowe Gas and Electric Company of Los Angeles, recently purchased by the Los Angeles Lighting Company, and to obtain means to be used in the acquisition of other property, both real and personal, in the purchase of supplies, extension of its operations, development of its plants and increasing its capacity and facility for the carrying on of its business as set forth in its articles of incorporation.

Dated Los Angeles, January 7, 1890.

W. B. CLINE,
S. W. GARRETSON,
[SEAL] WILLIAM M. VAN DYKE,
T. S. C. LOWE,
C. F. CRONIN, Directors.

R. M. ADAMS, Secretary.

Notice for Publication of Time for Proving Will, Etc.

IN THE SUPERIOR COURT.—State of California, county of Los Angeles, ss. In the matter of the estate of John J. Kelly, deceased.

Notice is hereby given that Friday, the 17th day of January, 1890, at 10 o'clock a.m. of said day, at the courtroom of this court, Department Two thereof, corner Franklin and New High streets, in the city of Los Angeles, county of Los Angeles, and State of California, has been appointed as the time and place for hearing the application of Mary Ann Kelly, praying that a document now on file in this court, purporting to be the last will and testament of the said deceased, be admitted to probate; that letters testamentary be issued thereon to her, at which time and place all persons interested therein may appear and contest the same.

Dated January 4, 1890.

C. H. DUNSMOOR, County Clerk.
By M. J. ASHMORE, Deputy.

Petition for Change of Motors.

OFFICE OF THE CLERK OF THE Board of Supervisors of Los Angeles county, Cal.

In the matter of the proposed change of motors on the Redondo Beach Railroad. Petition having been presented to this board for a change of the Redondo Beach Railroad to a narrow gauge railroad running locomotives, notice is hereby given that this board has fixed as the day for hearing the same as Friday, the 10th day of January, 1890, at 10 a.m., at which time they will hear the evidence and proof from all parties interested for and against the proposed change to a narrow gauge road.

By order of the Board of Supervisors of Los Angeles county, Cal.

C. H. DUNSMOOR, Clerk.
By C. W. BLAKE, Deputy.

Stockholders' Meeting.

NOTICE—THE ANNUAL MEETing of the stockholders of the Southern California Insurance Company for the election of directors, amending the bylaws and for the transaction of such other business as may properly come before the meeting, will be held at the company's office, No. 241 North Main street in the city of Los Angeles State of California, on Wednesday, January 15th, 1890 at 1:30 p.m.

D. E. MILES, Secretary.

Notice.

THE STOCK BOOKS OF THE Southern California Insurance Company for the transfer of stock will be closed from the 5th day of January, 1890, until after adjournment of stockholders' meeting, to be held January 15th, 1890.

D. E. MILES, Secretary.

Notice of Dissolution of Partnership.

THE PARTNERSHIP HERETOfore existing between the undersigned, in the name of House & Lamberton, is this day dissolved by mutual consent.

January 2, 1890. T. A. HOUSE. J. W. LAMBERTON.

LINES OF TRAVEL.

S. G. V. RAPID TRANSIT R'Y. Passes given to parties building (subject to approval of the directors) along the line of its road.

LEAVE MONROVIA FOR LOS ANGELES.	LEAVE NO. 9 ARCADIA ST. FOR MONROVIA.
7:00 a.m. and 9:05 a.m. 1:15 p.m. and 4:15 p.m.	7:40 a.m. and 11:00 a.m. 5:00 p.m. and 5:00 p.m.
LEAVE ALHAMBRA FOR LOS ANGELES.	LEAVE ALHAMBRA FOR MONROVIA.
7:27 a.m and 9:32 a.m. 1:42 p.m. and 4:42 p.m.	8:18 a.m. and 11:33 a.m. 5:38 p.m. and 5:38 p.m.

SUNDAYS: Leave Los Angeles at 8:40 a.m. and 4:40 p.m. Leave Monrovia at 9:00 a.m. and 4:00 p.m. Time between Los Angeles and Monrovia, one hour.

INTERMEDIATE STATIONS:

Soto Street, Maxberry, Sunny Slope, Ratz, Lake Vineyard, Chapman, Ramona, San Marino, Baldwin, Alhambra, San Gabriel, Arcadia.

E. F. SPENCE, Pres. F. Q. STORY, Gn. Mgr.

SOUTHERN CALIFORNIA RAILWAY CO. (SANTA FE ROUTE.) On and after SUNDAY, OCT. 27, 1889, trains will leave and arrive at First-street depot as follows:

LEAVE.	LOS ANGELES.	ARRIVE.
*8:30 a.m.	Overland	*4:20 p.m.
*8:02 a.m.	S Diego Ex, Coast Line	*8:01 a.m.
*4:40 p.m.	S Diego Ex, Coast Line	*1:00 p.m.
*8:30 a.m.	S Diego Ex, via S B'd'no	.....
	S Diego Ex, via Riverside and Orange	*6:50 p.m.
*8:32 a.m.	Santa Ana	*8:00 a.m.
†10:30 a.m.	Santa Ana	†10:15 a.m.
*4:00 p.m.	Santa Ana	*1:00 p.m.
*4:40 p.m.	Santa Ana	*6:50 p.m.
†10:30 a.m.	Riverside via Orange	*6:50 p.m.
*8:30 a.m.	Riverside via San Bernardino	*9:55 a.m.
*4:00 p.m.		*4:20 p.m.
†10:30 a.m.	Colton via Orange	*6:50 p.m.
*8:30 a.m.	Colton via San Ber'dno	*9:55 a.m.
*4:40 p.m.	Colton via San Ber'dno	*4:20 p.m.
*8:30 a.m.	San Bernardino	*9:55 a.m.
*4:00 p.m.	San Bernardino	*4:20 p.m.
†10:30 a.m.	San Bernardino via Orange	*6:50 p.m.
†7:45 a.m.	Pasadena	†7:40 a.m.
*8:30 a.m.	Pasadena	*8:50 a.m.
†12:30 p.m.	Pasadena	*9:55 a.m.
*4:00 p.m.	Pasadena	*2:50 p.m.
*5:05 p.m.	Pasadena	*4:20 p.m.
*6:20 p.m.	Pasadena	*6:10 p.m.
†12:30 p.m.	Duarte Accommodation	†7:40 a.m.
†6:20 p.m.	Duarte Accommodation	†2:50 p.m.
†10:00 a.m.	Fort Ballona	*8:55 p.m.
*10:00 a.m.	Redondo Beach	*8:25 a.m.
*5:00 p.m.	Redondo Beach	*8:55 p.m.
*8:20 a.m.	San Jacinto	*6:50 p.m.
†10:30 a.m.	San Jacinto	.....
†4:40 p.m.	Escondido	†11:00 p.m.
*8:30 a.m.	Redlands and Mentone	*9:55 a.m.
*4:00 p.m.	Redlands and Mentone	*4:20 p.m.

*Daily. †Daily except Sunday.

Train leaving Los Angeles at 8:30 a.m. connects at San Bernardino for all points south to Oceanside. Trains leaving Los Angeles at 10:30 a.m. and arriving at 6:50 p.m. connect at East Riverside for all points south to Oceanside.

Depot at foot of First street.

K. H. WADE, General Manager.
S. B. HYNES, General Passenger Ag't.
WILLIAMSON DUNN, General Agent.
City ticket office, 29 North Spring street.
CHAS. T. PARSONS, Ticket Agent.

SOUTHERN PACIFIC COMPANY. (Pacific System.) IMPORTANT CHANGE OF TIME. THURSDAY, NOVEMBER 28,

P. Langdale, for disturbing the peace, was yesterday fined $8 by Judge Stanton, which he paid, and was discharged.

At the meeting of the Central W.C.T.U., tomorrow at 2:30 p.m., Mrs. Southwick will read a paper on "The Liquor Traffic in Africa."

G. Grant was found on Main street yesterday afternoon by Officer Halleran in need of medical attendance, and brought to the police station, where he was relieved and sent home.

John Williams, the petty larceny thief, who made away with a pair of shoes belonging to one of the same kind, was yesterday sentenced to 20 days' imprisonment in the County Jail.

There are undelivered telegrams at the Western Union Telegraph office for Mrs. May Howard, Mrs. M. Garrity, David Beck, J. O. Packer, J. M. Coyner, Marcus R. Mayer, Charles E. Hays, E. C. Hickman.

Maurice de Groot, arrested by Humane Officer Wright, Tuesday, on a charge of battery on the person of the child of a Frenchman named Charles, was yesterday tried before Judge Owens and discharged.

Thomas Dillon and John Brown got into a fight on First street yesterday afternoon at 5 o'clock, but before any damage was done, they were separated by Officer Smith, who brought them to the police station and locked them up.

Le Bonte, the man accused of burglarizing the residence of Banker Childress several nights ago, was yesterday held by Judge Owens to answer before the Superior Court in the sum of $2000. In default of bail he went to jail.

Col. Masac yesterday received a letter from his mines in Baja California, stating that the flumes are finished, and that the sluice boxes will be put in position and work begin shortly. A teaspoonful of gold was obtained from four pans of dirt.

C. Morris, the pawnbroker who bought old man Aime's watch some weeks ago, yesterday identified John William Abbott as the man from whom he bought the watch, making a strong link in the chain of evidence connecting him with robbing the old man.

Marriage licenses were issued yesterday to the following persons: Harry G. Stephens, aged 30, and Anne L. Richardson, aged 23, city; J. G. Jones, aged 21, and Evelyn Cameron, aged 19, city; George A. Getchell, aged 26, of Vernon, and Flora A. Stein, aged 20, city.

Police Judge Stanton, who has been under the weather for the past few days from an attack of *la grippe*, is rapidly recovering. The Judge has been on the bench every day, but has been compelled to go to his home as soon as his official duties were concluded.

The following passengers left for the north by yesterday's Southern Pacific train: H. Suisheimer, C. H. Frost, S. A. Flemming, Joseph Newson, A. P. Hunt, J. Wolfskill, Mrs. Wheatley, Mrs. Willis, W. J. Traphagan, Miss Wellborn, G. H. Hard, W. H. Webb, P. Kauf, S. S. Chamberlain, M. C. Keif, G. Hepburn, T. L. Deline.

Teresa Elias, an elderly Mexican, who has been in the County Hospital for some time, was adjudged insane yesterday before Judge Clark and committed to Stockton. Victor Lamorce was also committed to Stockton. He has also been an inmate of the hospital. He is known as "Sport," and has almost completely lost his memory.

A resident of the southwestern section of the city, bounded by Washington, Hoover, Adams and Vermont streets, writes to THE TIMES disclaiming the charge that the soil of his district is "adobe and ill-smelling." He says that the water of heavy rains is easily drained, and there is no inconvenient mud, and residents are never storm-bound.

Tom Clancy, who was released from the City Prison last Tuesday morning after serving a term, was taken in again last evening by Officer Lehart and locked up for medical treatment. The officer found Clancy walking up Spring street covered with blood, which was flowing from an ugly cut on the side of the head. He was too drunk to tell how he had been injured, but from the fact that his coat was covered with small particles of glass it is supposed that he either fell through a window or had a glass or bottle broken over his head in a drunken row.

J. P. Clancy, a common drunk, was yesterday sentenced to 70 days' imprisonment in the County Jail by Judge Stanton, without the option of a fine. Clancy has been before the police courts oftener than any other man in the city, and yesterday afternoon when he again showed up before Judge Stanton on the same old charge, His Honor came to the conclusion that it was time to draw the line. He accordingly instructed the officer to withdraw the complaint of plain drunk and file an amended one charging Clancy with being a vagrant and common drunk, on which he found him guilty and imposed the sentence as above stated.

The following is a list of the graduates of Woodbury's Business College for the term ending December 30, 1889: Charles E. Rice, Bert W. Eno, Elmir F. Applegate, George Ormand Brown, Harry L. Holcomb, Albert W. Nash, Walter B. Robinson, Thomas R. Chapman, John S. Martin, Joseph P. Manuel, Lamont L. Washburn, Dan A. McPherson, Alin C. Marks, Clayborn B. Dodson, Jay Swezea, Charles F. McKeag, Elbert Dodson, Bernard Newman, Ella T. Chillson, Schuyler G. Brown, Jasper H. Brymer, William L. Worm, Clarence W. Medler, William H. Williams, Charles Van Volkenberg, J. F. Painter, Lloyd S. Simmons, William Wier, Africa Miller, Gertrude Eadtwood, Hattie Blanchard, Minnie Kall, Earnest Duzan, Jessie Dudley, Mary W. Walker, Agnes Paul, Adele Wittelesshorfer, Edward Carson, George J. Lindenfeld, Erie W. Vroman, Bell M. Chrisp, Nellie Reed, Cora Wilder, Nellie Pierpont, Fannie Finley, Eva Earle and Jessie Ortago.

All scurf and tartar disappear
From mouth and teeth, though dark and dry;
And all becomes fresh, pure and clear,
If we but SOZODONT apply.
Such magic wears—all now confess—
Charm in the mouth new loveliness.

NEWS AND BUSINESS.

The Weather.

SIGNAL OFFICE, LOS ANGELES, Jan. 8.—At 5:07 a m. the barometer registered 30.14; at 5:07 p m., 30.13; thermometer for corresponding periods, 44°, 54°. Maximum temperature, 60°; minimum temperature, 39°. Weather, cloudless.

Gigantic bargains in fine boots and shoes. Final closing out sale of the Star Shoe Store. We are—retiring from business—this is absolute and positive. $40,000 worth of boots and shoes to be sold as quickly as possible. We have made up our minds, in order to quickly dispose of our stock, that we must greatly sacrifice, and we are prepared to do it. Your price will be our price. Every pair must be sold. Positively closing out of the Star Shoe Store, 30 and 32 N. Spring street.

The Ukiah Republican Press says: An exchange is again agitating the scheme to name all county roads as streets are now named, and to number the houses along these roads. The plan is good, and should be adopted by all county boards. At present country roads have no designation, except as incidentally falls to them and it is often difficult for strangers to find their way without frequent inquiries.

One of our reporters has got a big family (11 children). Since the Discount Tea Company opened its store he has been buying his tea and coffee there, and says the FREE sugar racket is as good to him as a $5 a month advance in salary.

The Eugene (Or.) Journal declares that the tanners there say they cannot sell a pound of leather in Oregon, but are obliged to ship it all to California, and it is then sent back to Oregon and finds a ready market, with freight and charges added.

Perfection in ladies' foot dress—Taylor's patent adjustable Shoe. Please call and examine at 29½ South Spring street, room 6.

Widow Green of Alpine, San Diego county, found three wildcats in her chicken-coop on December 30th. She pulled her Winchester and killed the varmints seriatim.

For nice holiday goods in Decorated China Fancy Glass, Bisque Ornaments, Nickel and Silver Plated Ware, fine Lamps, or anything in Crockery, go to Z. L. Parmelee's, 110 and 112 North Main street.

Mexican Tonic for the blood.

J. C. Butler, a second cousin of Ben Butler of Massachusetts, died in a drunken stupor at Tacoma on Friday, January 3d.

Finnan Haddies, fresh, at H. Jevne's, 38 and 40 North Spring street.

Pianos sold on easy installments, at C. E. Day's music store, 8 North Spring street.

The annual report of the Kansas State Sugar Inspector shows that 1,236 275 pounds were manufactured in 1889, against 698,374 in 1888.

Maudhaling Java Coffee is not generally obtainable, but can always be found at H. Jevne's.

New Raisins, Currants, Citron, Orange and Lemon Peel arrived at H. Jevne's.

In the neighborhood of Beomawa, Nev., stock is suffering, but the abundance of snow in the mountains promises good crops next season.

Fancy Butter, at H. Jevne's.
Coach Candies, at H. Jevne's.
Mexican Tonic cures dyspepsia.

A Portland (Or.) commission merchant has paid out $2500 for Iowa-raised eggs during the past two months.

Supplies for the Christmas table, at H. Jevne's, 38 and 40 North Spring street.

Discount Tea Company, 146 South Main street, between Second and Third, (experts in teas).

Gold Hill (Nev.) boys have lots of fun coasting nowadays. They go from that town to Silver City, three miles, in five minutes. It takes two hours to climb back.

Beecham's Pills act like magic on a weak stomach.

The old reliable Chickering pianos, at C. E. Day's music store, 8 North Spring street.

The total value of school property in California is about $13,000,000, or $80 for each family in the State.

Sohmer pianos, best in the world. Charles E. Day, 8 North Spring street.

For first-class service in the grocery line, H. Jevne's.

Mexican Tonic for the blood.

The Alaska Commercial Company will have rivals in the field when the bids are opened for the privilege of capturing seals in Bering Sea. E. J. Baldwin is organizing a company to bid for that right, and it is conceded that the North American Commercial Company was also incorporated for that purpose.

Three and a half pounds Jevne's combination coffee for $1.

Pianos and organs to rent. Charles E. Day 8 North Spring street.

The property of the California State University at Berkeley is valued at over $2,000,000, and the total assets and resources of the University are calculated to amount to about $5,000,000. It is a fact not generally understood that the State University is one of the wealthiest in the country.

Mexican Tonic cures constipation.

Lovers of fine Oolong can be suited at H. Jevne's, 38 and 40 North Spring street.

Every prisoner in the jail of Grant county, Or., is kept busy sawing wood.

Manioca, for fine puddings, at H. Jevne's.
Mexican Tonic cures dyspepsia.

GENUINE ANTHRACITE COAL for sale at the New Mexico Coal Company. General office in the Nadeau Hotel. Yards on First street.

Dr. Williams's Indian Pile Ointment.
The only remedy ever discovered to give immediate relief and a permanent cure to all blind, bleeding or itching piles. Sold on an absolute guarantee, at 50 cents and $1 a box, by SALE & OFF, (two stores) 120 South Spring street, between Second and Third, 270 South Spring street, corner Fourth street.

At Auction Today.

W. E. Beeson will sell a full line of Furniture, Bedding, Dishes, etc., and a big consignment of good Carpets, at 10 a.m. and 2 p.m., at 119 and 121 West Second street. BEN O. RHOADES, Auctioneer.

Gold Discovered.

Money for useful holiday Presents. I will paper your house or parlors at one-half the usual price. Gold paper 10 cents a roll at BAUER'S, 145 South Spring street.

Water Consumers on the Hill Take Notice.

The water will be shut off this morning at 8 o'clock for about four hours.

TAYLOR PATENT adjustable ladies' Shoe, conceded by over one million ladies the best fitting and most comfortable wearing shoe in the world. For sale at 29½ South Spring street, room 6.

CONSULT Mrs. Dr. Wells, the Los Angeles specialist, for female diseases, 402 South Fort.

THE RACES at Agricultural Park will be run on Thursday, Friday and Saturday.

BE SURE YOU TRY the "Eagle Brand" of Oysters and compare with all others.

GRANULA, the great health food, for sale by grocers. H. Jevne, agent.

Shoes at Your Own Price.

The price is no object to us, we are retiring from business. Positive wind up of the
STAR SHOE HOUSE,
30 and 32 North Spring street.

Given Away.

We are the only exclusive Tea and Coffee house on the Coast. We sell good goods cheaper than any other house in the United States. We give two pounds of best loaf sugar FREE with every one pound of tea. We also give two pounds of best loaf sugar FREE with every dollar's worth of coffee. DISCOUNT COMPANY, 146 South Main street.

Slaughter of Shoes.

Elegant goods at your own prices. Make us an offer. $40,000 worth of Boots and Shoes to be closed out. Every pair must be sold.
STAR SHOE STORE.
30 and 32 N. Spring street.

Removed! Removed!

To 141 South Spring. Mrs. Dosch has opened the finest millinery store in the city, where she will be pleased to see her old customers. Great cut in prices to close out winter stock.

Fine Shoes

At your own prices. Make us an offer. We are retiring from business.
STAR SHOE STORE,
30 and 32 N. Spring street.

SHERWIN-WILLIAMS house and floor Paints. F. H. Mathews, corner Second and Main streets.

R. D. LIST, Notary Public. Legal papers carefully drawn. 18 S. Spring. Depositions taken.

PEOPLE'S STORE.

THOUSANDS OF DOLLARS TO BE GIVEN AWAY.

The Ratio of Profit to Be Lowered and Goods to Be Sold Cheaper Than Ever—Monday's Great Sale.

PEOPLE'S STORE,
LOS ANGELES, Jan. 9, 1890.

As we said before, we have just completed our inventory. We know how we've done in the past and how we can do in the future, with the same ratio of increase in patronage. To simmer it down to as few words as possible, "we can sell our wares still cheaper;" can reduce our ratio of profit a little bit, and in so doing give an aggregate of thousands of dollars to our army of friends. We have a long list of things and a little book comprising lines of goods we want to get rid of. We will break the good news to you day by day, little by little. Price will be no factor; we want their room. They were taken up in stock for a mere song, and will be sold for even less. Watch our windows and locals from day to day; every day will bring forth some other bargain for you. For Monday we will inaugurate the greatest sale ever held in Los Angeles. Watch out for it. It will be full of interest for every man, woman and child in the city.

For ladies' wear, nothing better than P. Cox's Shoes—People's Store.

For gents' wear, nothing better than Hanan & Sons' Shoes—People's Store.

Ivory white floating Soap, 6¼c a cake; worth 10c.

Silver medal Borax Soap, 6¼c a cake; worth 10c.

WINDOW DISPLAY.

Fancy tea gown Fanneiette, 8½c a yard; worth 15c.

Large white Angora Rugs, $2.98 each; worth $5.

Combination Dress Patterns, $4.95 a suit; worth $8.25.

Ladies' trimmed Hats, all styles and shapes, at greatly reduced prices.

Our Toy Department is still open, and giving splendid bargains each day.

CLOTHING DEPARTMENT.

Men's cassimere business Suits, $5.25; worth $10.

Boys' corduroy Pants, 59c; worth $1.

Men's medium light weight Overcoats, $3.95; worth $7.50.

Men's silk embroidered Suspenders, 15c; worth 45c.

Boys' Windsor Ties, 5c; worth 15c.

Boys' unlaundried white Shirts, 33c; worth 75c.

Men's natural wool Underwear, 25c; worth 50c.

HAT DEPARTMENT.

Boys' Caps, waterproof covers, 25c; worth 50c.

Children's soft turban Hats, 25c; worth 65c.

Men's canvas Caps, 3-inch visors, 25c; worth 5 c.

Boys' soft felt Hats, 49c; worth $1.

Men's hand-made felt Hats, 75c; worth $1.50.

SHOE DEPARTMENT.

Baby Shoes, soft soles, 25c; worth 50c.

Men's wigwam Slippers, 59c; worth $1.

Children's turn-sole Shoes, 69c; worth $1.25.

Ladies' cloth and leather Shoes, 89c; worth $1.25.

Ladies' fine curacoa kid Shoes, $1.25; worth $2.50.

Men's calf Shoes, $1.25; worth $2.50.

Ladies' "P. Cox" glove-calf Shoes, $2.49; worth $3.75.

DRESS GOODS DEPARTMENT.

Double-width worsted striped Dress Goods, 10c a yard; worth 25c.

Double-fold Parisian Suiting, 15c a yard; worth 30c.

Double-width all-wool Dress Goods, 25c a yard; worth 60c.

Double-fold all-wool plaid Ladies' Cloth, 29c a yard; worth 65c.

Black gros-grain Dress Silk, 69c a yard; worth $1.25.

DOMESTIC DEPARTMENT.

Indigo-blue Calicoes, 5c a yard; worth 10c.

Unbleached, heavy nap Canton Flannel, 5c a yard; worth 10c.

White shaker Flannel, 6¼c a yard; worth 12½c.

All-linen check Towels, 5c each; worth 10c.

Lonsdale, yard wide, bleached Muslin, 6¾c a yard; worth 15c.

All-wool, navy blue or red Flannel, 20c a yard; worth 35c.

LACE AND HOSIERY DEPARTMENT.

Infants' solid color cotton Hose, 5c a pair; worth 10c.

Feather Trimming, 5c a yard; worth 25c.

Steel Dress Ornaments, 1tc each; worth 35c.

Moss Trimming, 10c a yard; worth 35c.

Ladies' extra fine cotton Hose, 25c a pair; worth 50c.

Ladies' all-wool black and colored Hose, 25c a pair; worth 50c.

UNDERWEAR DEPARTMENT.

Children's wool knit Bootees, 18c a pair; worth 35c.

Infants' silk and wool mixed Hoods, 49c; worth $1.

Ladies' wool merino silk finish Shirts, 49c; worth 95c.

Children's zephyr knit Hoods, 45c; worth $1.25.

Ladies' all-wool camel's-hair Shirts, 99c; worth $1.75.

Ladies' colored zephyr knit Shirts, $1.49; worth $2.25.

Children's jersey knit Undervests, 25c; worth 45c.

SHAWL AND JACKET DEPARTMENT.

Ladies' all-wool cardinal Jerseys, 69c; worth $1.50. Large sizes only.

Ladies' all-wool light pink Jerseys, $1; worth $1.75.

Light blue zephyr Shawls, 98c; worth $2.

Ladies' Walking-jackets, $1.95; worth $4.50.

DRAPERY DEPARTMENT.

Horse Blankets, 65c; worth $1.25.

Large bed Comforts, 75c; worth $1.25.

Ten-quarters large white Blankets, 75c; worth $1.75.

Tapestry Draperies, four yards long, $4.95; worth $10.

GLOVE DEPARTMENT.

Ladies' cashmere Gloves, black, only 25c; worth 50c.

"Ranniger" kid Gloves, all shades, $1.25; worth $2.

NOTION DEPARTMENT.

Fancy picot-edged Ribbon, 2½c a yard; worth 10c.

Men's fancy bordered Handkerchiefs, 3½c each; worth 10c.

Feet transfer Flowers, 1c each; worth 5c.

Toilet pins, large size, 2½c a dozen; worth 5c.

Tape Measures, 60 inches long, 5c; worth 25c.

Ladies' Valenciennes Lace Handkerchiefs, 9c each; worth 25c.

PERFUMERY DEPARTMENT.

Pocket Combs, leather cases, 5c; worth 15c.

Lemon Extract, 10c a bottle; worth 25c.

Crystal Glycerine Soap, 10c; worth 25c.

Pear's Fuller's Earth, 15c a box; worth 25c.

Florida Water, large bottles, 35c a bottle; worth 50c.

Cuticura Resolvent, 90c; worth $1.

STATIONERY DEPARTMENT.

Velvet Picture Frames, 5c each; worth 15c.

Ebony-handle Bread-knives, 9c each; worth 35c.

Rubber Match-boxes, 10c each; worth 25c.

Fancy Knives, with blade and button-hook, 10c; worth 25c.

Note-paper, 15c a ream; worth 25c.

Novel iron Inkstands, 15c; worth 50c.

Gold-plated Fruit-knives, 15c; worth 45c.

Ladies' best steel, nickel-plated Scissors, 25c; worth 65c.

BOOK DEPARTMENT.

A splendid new line of paper-covered Novels: Fashion and Famine, by Mrs. Ann S. Stephens, 19c; A Girl's Love, by Zola, 19c; Almeda, by Oliver, 19c; Cliquot, by Ferguson, 19c; The Prairie Flower and Leni Leoti, by Emmerson Bennett, 19c; our famous Arlington edition of cloth-bound Books, 35c a copy or three for $1.

A. HAMBURGER & SONS.

Slaughtering Shoes.

Final closing out sale of the STAR SHOE HOUSE. Boots and Shoes at your own prices.
STAR SHOE HOUSE,
30 and 32 North Spring street.

Bargains in Shoes.

Shoes at your own prices. Positive wind up of the STAR SHOE HOUSE,
30 and 32 North Spring street.

E. F. MOREHOUSE, Jobber, Carpenter, 116 S. Spring street. Telephone 841.

Children Cry for Pitcher's Castoria.

Jacoby Bros.

DREAMS! -:- DREAMS!

"Dreams are but interludes which fancy makes."—DRYDEN.

Do You Ever Dream?

If you don't, begin to cultivate this habit at once and

COMPETE FOR OUR CASH PRIZES

For the Most Remarkable Dream of Not More Than 500 Words.

One Prize of $25 in Coin for the First Best Dream.
$10 in Coin for the Second Best Dream.
A Pair of Our Finest Shoes, Worth $8, for the Third Best Dream.

All contestants must send in an account of their dreams on or before FEBRUARY 14, 1890. No dream must contain over 500 words. Write only on one side of the paper. Write your name and address plainly on your communication.

This contest is open to every one that complies with the above rules. We have given you something new to dream about and will pay you well for your dream if it is remarkable enough to win a prize. Read up all the remarkable stories you can find and then dream over them. Write your impressions down and send them to us.

If you want, however, to see something as remarkable as the most remarkable dream ever dreamt, come in and see our new consignment of 500 pairs of Ladies' French Kid Button Shoes from the celebrated factory of Curtis & Wheeler, Rochester, N. Y. We are selling them at $3 a pair, having bought them at a sacrifice. They are really worth $5 a pair. We are also displaying a large line of Ladies' Fine Kid Button Shoes at $2 a pair; worth $3.50. One of the dressiest shoes ever made.

Address all communications for competition for our prizes for the best dreams to

JACOBY BROTHERS,

RETAIL SHOE DEPARTMENT,

Philadelphia Shoe House, 103 North Main Street,

JACOBY BROS., Proprietors.

RESOLUTION OF THANKS.

At a "large" meeting of the advertising force of this establishment, held recently, there were present the advertising manager and himself. The meeting at once came to order. "Mr. President," said the advertising manager to himself, acting as president, "I desire to offer the following resolutions:

"RESOLVED, That a vote of thanks be extended to the clothing concern that is so "Frankly" assisting us in advertising our business; and be it further

"RESOLVED, That we request the said concern to let the good work go on; please continue."

All in favor say aye. The advertising manager voted aye; no noes. Unanimously carried. The meeting then adjourned.

Clothing—Mullen, Bluett & Co.

GENUINE

Bargains for Cash!

BIG DISCOUNTS!

On all our Overcoats we will give a discount of 20 per cent., and on the balance of our entire stock 10 per cent., until Feb. 1st.

Prices in Plain Figures.

Nothing Marked up to Meet the Loss. Goods Sacrificed for Your Benefit.

MULLEN, BLUETT & CO.,

N.W. Corner Spring and First Sts.

Real Estate.

A Perfect California Home.

Such a one we have in our mind. We will see if it fills the requirements so as to make it a perfect home. It is situated in the garden spot of Los Angeles, in the midst of the orange groves, and surrounded by fine residences. Adams street is acknowledged by all to be the best residence street in the city, and this house is in the finest part, just opposite the St. James Park. As seen from the street the house air ies the beholder as being a very fine and artistic residence; but, as a second glance shows the grand, roomy porches on three sides (100 feet in length below and 30 above), you are satisfied that comfort was not forgotten in style. Ascending the broad steps and passing through the vestibule, you are impressed with the beauty of the stairway and the size of the main hall. The "Den," just off from the hall, with its large plate-glass window, invites you to take a smoke or linger an hour over some cheerful book, while the wife will appreciate the nice nook at the side of the first landing on the stairs. The arrangement of both main and back hall is such that you can reach any room without passing through another. Parlor, sitting-room and dining-room large, and so planned that five rooms below can be thrown together as one if wished. All bedrooms are large, with plenty of closets, and the arrangement of the rooms is such that each room receives the sunlight during some part of the day. The kitchen, last, but not least, is perfect, with its large pantry, closets and screen porch, and is located so that all fumes pass from the house instead of through it. The head of the house will appreciate the lavatory and extra large cloak-room off from the main hall. The whole house, including fine mantels, is finished in natural wood. Great care has been given by experienced men in every detail, and it is about as near a perfect home as you will often see. Everything about the house is modern. Genuine bronze trimmings, plate and art glass, electric bells, etc.

The owner, having property adjoining, will sell to the right party cheap for cash or on terms to suit. He will take pleasure in showing you the property at any time.

For further particulars call on
M. L. SAMSON, 117 W. First St.,
Or GIBSON & TYLER, 54 N. Spring St.

Notice to Kansas City and Eastern Tourists.

We have some fine Los Angeles residence property to exchange for Kansas City or Missouri farm property; also Kansas City property to exchange for Los Angeles property.

M. L. SAMSON, 117 W. First St.,
Or GIBSON & TYLER, 54 N. Spring St.

PECK, SHARP & NEITZKE CO.,
Undertakers & Embalmers,
NO. 40 N. MAIN ST.,
Telephone No. 61. Los Angeles, Cal.
OPEN ALL NIGHT.

Medical.

DISEASES OF THE

Head, Throat, Lungs,

Successfully treated by

M. HILTON WILLIAMS,

M. D., M. C. P. S. O.,

By his Hot Air Medicated Inhalations and his COMPOUND OXYGEN TREATMENT.

CATARRH and CONSUMPTION, etc., are now conceded by all scientific investigators to originate from a living germ or parasite so small as to be invisible, except when placed under a powerful microscope.

Our hot air medicated inhalations absolutely kill and destroy every living germ, millions of which are found floating in the expectoration, or after the death of the patient, found imbedded in the mucous surface lining the air passages, while our compound oxygen antagonizes and thoroughly removes every poison from the system from the blood, no matter from what cause it exists or how long it has contaminated, and is efficacious in the cure of Catarrh, Throat Diseases, Asthma, Bronchitis, Consumption, Nervous Prostration, Insomnia and Dyspepsia, etc., together with any poisoned condition of the blood.

In all cases of catarrh and other diseases of the Respiratory Organs, where the system suffers from the deleterious effects of scrofula or other vitiated condition of the blood, local treatment is invariably conjoined with constitutional remedies.

Persons desiring treatment by this system of practice can use the remedies at home as well as at our office, and which will cause no inconvenience or hindrance to business whatever.

Those who desire to consult with me in regard to their cases had better call at the office for an examination, but if impossible to visit the office personally, can write for list of questions and circular, both of which will be sent free of charge. Address

M. HILTON WILLIAMS, M. D.,
37 S. Fort St., Los Angeles, Cal.

OFFICE HOURS—From 9 a.m. to 4 p.m. Sundays—From 2 to 3:30 p.m.
Residence, 15 South Grand ave.

MRS. DR. WELLS,

FIRST LADY LICENTIATE OF Kentucky. Educated abroad. Thirty years in and citizen of the United States. Many years of successful practice in this city. Uterine and Rectal diseases treated with skill by new methods without knife or caustic. Prompt relief in suppressed or painful menstruation. In Prolapsus, Ulceration, Congestion, one trial will convince. Weak, nervous, debilitated women find a change at once. Life-size manikin of human system. Consultation free. 402 SOUTH FORT STREET.

Banks.

SWORN STATEMENT

OF THE CONDITION OF THE

FARMERS' AND MERCHANTS' BANK

Of Los Angeles, at the close of business December 11, 1889.

ASSETS:

Cash on hand	$590,918.76	
Cash on call with banks and bankers	1,329,579.42	
Total available cash		1,920 498,18
United States 4% and other government bonds		64,292.28
Loans and discounts		1,924,534.55
Stocks and warrants		45,6?.7.10
Real estate, vaults, safes and office furniture		11,700.45
		$3,965,503 06

LIABILITIES:

Capital (paid up)	$500,000.00
Surplus	500,000 00
Undivided profits	339,630,51
Due depositors	2,633,872 55
Dividends (declared and uncalled for)	1,000.00
	$3,965,503,06

Isaias W. Hellman, president, and H. J. Fleishman, secretary, of the Farmers' and Merchants' Bank of Los Angeles, being severally duly sworn, each for himself says the foregoing statement is true to the best of his knowledge and belief.

(Signed) ISAIAS W. HELLMAN, President.
(Signed) H. J. FLEISHMAN, Secretary.

Subscribed and sworn to before me this 26th day of December, 1889.
(Signed) FREDERICK HARKNESS, [Seal.] Notary Public.

SEMI-ANNUAL STATEMENT

SHOWING THE FINANCIAL CONDITION OF

THE LOS ANGELES SAVINGS BANK

On the morning of January 1, 1890.

RESOURCES.

Bonds and stocks	$ 13,800 00	
Loans on real estate	316 413 00	
Cash on hand	8,070 65	
Due from other banks	93,037 32	
Furniture and fixtures	3,582 27	
Expenses	3,539 67	
Taxes paid	3,710 88	
Total resources		$442,153 79

LIABILITIES.

Capital paid in coin	$ 25,000 00
Profit and loss and contingent fund	29,203 10
Due depositors	387,950 69
Total liabilities	$442,153 79

STATE OF CALIFORNIA, COUNTY OF LOS ANGELES, } ss.

We do solemnly swear that we have (and that each of us has) a personal knowledge of the matters contained in the foregoing report, and that every allegation, statement, matter and thing therein contained is true to the best of our knowledge and belief.

JOHN E. PLATER, Vice-President.
W. M. CASWELL, Secretary.

REPORT OF THE CONDITION

—OF—

THE LOS ANGELES NATIONAL BANK,

At Los Angeles, State of California, at the close of business, December 11, 1889.

RESOURCES.

Loans and discounts		$824 603 86
Stocks and bonds		72 181.11
Banking-house and fixtures		173,506.44
Expenses and taxes paid		13,537.22
AVAILABLE CASH:		
U. S. bonds	$500,000.00	
Due from banks and U. S. Treasurer	302,872.10	
Cash on hand	285,233.96	1,148,106.06
		$2,231,924 69

LIABILITIES:

Capital stock	$500,000.00
Surplus	55,000.00
Profits	52,646.74
Circulation	45,000.00
Deposits	1,579,277.95
	$2,231,923 69

CALIFORNIA BANK,

tatement close December 31, 1889.

RESOURCES.

Loans and discounts		$ 484,115 50
Real estate, vaults and fixtures		197,562 00
Expenses		9,354 98
Cash on hand	$705,433 79	
Cash in banks	217,867 91	923 301 70
		$1,554 273 28

LIABILITIES.

Capital paid up	$ 300,000 00
Surplus and profits	42,999 88
Dividends uncalled for	24 00
Due depositors	1,211,249 40
	$1,554 273 28

H. C. WITMER, President.
T. J. WELDON, Cashier.

GEO. H. BONEBRAKE, President.
JOHN BRYSON, SR., Vice-president.
F. C. HOWES, Cashier.
E. W. COE, Assistant Cashier.

LOS ANGELES NATIONAL BANK
UNITED STATES DEPOSITORY.

Capital	$500,000 00
Surplus and undivided profits	75,000 00
Total	$575,000 00

DIRECTORS:

W. G. Cochran, Col. H. H. Markham,
Perry M Green, John Bryson, Sr.,
H. Sinsabaugh, F. C. Howes,
Geo. H. Bonebrake.

Exchange for sale on all the Principal Cities of the United States and Europe.

CALIFORNIA BANK.
Cor. Fort and Second sts., Los Angeles.

Subscribed capital	$500 000
Paid-up capital	300,000
Surplus	20,000

DIRECTORS.

Hervey Lindley, J. C. Kays, E. W. Jones,
Juan Bernard, H. G. Newhall.
H. C. WITMER, President.
J. FRANKENFIELD, Vice-President.
T. J. WELDON, Cashier.
J. M. WITMER, Assistant Cashier

General banking and exchange business transacted.

SOUTHERN CALIFORNIA NATIONAL BANK.

NADEAU BLOCK,
Cor. First and Spring sts., Los Angeles, Cal.

L. N. BREED, President.
W. F. BOSBYSHELL, Vice-President.
C. N. FLINT, Cashier.

Paid-in Capital $200.000
Surplus and Undivided Profits 20,000

DIRECTORS:

D. Remick, Thos. Goss, L. Gottschalk,
L. N. Breed, H. T. Newell, H. A. Barclay,
Charles E. Day, M. Hagan, Frank Rader,
E. C. Bosbyshell, W. F. Bosbyshell.

Banks.

Security Savings Bank
AND TRUST CO.,
Capital.....$200,000

NO. 40 S. MAIN ST., LOS ANGELES, CAL.

F. N. MYERS, President. S. A. FLEMING, Vice-President. J. F. SARTORI, Cashier.

STOCKHOLDERS:

Isaias W. Hellman,	O. W. Childs,
Eugene Germain,	O. W Childs, Jr.,
T. L. Duque,	Thomas Meredith,
J. A. Graves,	E. D. Silent,
A. C. Rogers, M.D.,	Morris S. Hellman,
Samuel Polaski,	James Rawson,
John H Polhlaus,	Harry Blackmann,
Nathan Weil,	Isador Polaski,
James H. Shanklin,	W. M. Caswell,
O. A. Moore,	M. B. Shaw,
R Y. McBride,	John H. Bartle.

FIVE PER CENT. INTEREST PAID ON DEPOSITS.

The notice of the public is called to the fact that this bank only loans money on approved real-estate security; that it does not loan money to its stockholders, officers or clerks; that among its stockholders are some of the oldest and most responsible citizens of the community; that, under the State laws the private estates of its stockholders are pro rata liable for the total indebtedness of the bank.

These facts, with care exercised in making loans, insure a safe depository for saving accounts. School teachers, clerks, mechanics, employees in factories and shops, laborers, etc., will find it convenient to make deposits in small amounts.

Financial agents for eastern and San Francisco capital. Money to loan on ranches and city property. Bonds and mortgages bought. Remittances may be sent by draft or Wells-Fargo Express.

STATE LOAN & TRUST Co.

Capital, $1,000,000.

BANKING ROOM, N.W. CORNER SPRING AND SECOND STREETS, BRYSON-BONEBRAKE BUILDING.

DIRECTORS:

GEO. H. BONEBRAKE, President.
JOHN BRYSON, SR., } Vice-Presidents.
E. F. SPENCE, }
SAMUEL B. HUNT, Secretary.
H. C. Witmer, I. N. Breed,
H. J. Woolacott, P. M. Green,
W. G. Cochran, L. W. Dennis,
W. H. Perry,

We act as trustees for corporations, syndicates and estates. Loan money on choice real estate and collaterals. Keep choice securities for sale. Pay interest on savings deposit. Five per cent. paid on time deposits. Safe deposit boxes to rent

FARMERS' AND MERCHANTS' BANK
Of Los Angeles, Cal.

ISAIAS W. HELLMAN.....President
L. C. GOODWIN.....Vice-President
JOHN MILNER.....Cashier
H. J. FLEISHMAN.....Assistant Cashier

Capital	$500,000 00
Surplus	800 000 00
Total	$1,300,000 00

STOCKHOLDERS:

O. W. Childs,	Andrew Glassell,
L. L. Bradbury,	Cameron E. Thom,
Philippe Garnier,	Domingo Amestoy,
James B. Lankershim,	Louis Polaski,
T. L. Duque,	L. C. Goodwin,
Jo é Mascarel,	Presley C. Baker,
Charles Ducommun,	Oliver H. Bliss,
Frank Lecouvreur,	Estate D. Solomon,
Sarah J. Lee,	Jacob Kuhrts,
Chris Henne,	Isaias W. Hellman.

LOS ANGELES SAVINGS BANK,

136 NORTH MAIN STREET.

CAPITAL.....$100,000

L. C. GOODWIN.....PRESIDENT
W. M. CASWELL.....SECRETARY

J. W. HELLMAN, JOHN E. PLATER,
ROBERT S. BAKER, J. B. LANKERSHIM,
L. C. GOODWIN.

Term deposits will be received in sums of $100 and over. Ordinary deposits in sums of $10 and over.
Money to loan on first-class real estate.

FIRST NATIONAL BANK
OF LOS ANGELES.

Capital Stock.....$230,000.00
Reserve.....205,000.00

UNITED STATES DEPOSITORY.

E. F. SPENCE.....President
J. D. BICKNELL.....Vice-President
J. M. ELLIOTT.....Cashier
G. B. SHAFFER.....Assistant Cashier

DIRECTORS:

E. F. Spence, William Lacy,
J. D. Bicknell, J. F. Crank,
S. H. Mott, H. Maybury,
J. M. Elliott.

DIVIDEND NOTICE.

Main Street Savings Bank
AND TRUST COMPANY.

Dividend No. 1 of the Main Street Savings Bank and Trust Company for the six months ending January 1, 1890, has been declared by the board of directors payable on and after January 1, 1890, at the rate of 5 per cent. per annum on term deposits and 3 per cent. per annum on ordinary deposits.

FRANK W DE VAN,
Secretary and Cashier.

THE UNIVERSITY BANK
OF LOS ANGELES,
No. 120 New High Street.